

Indiana University Tulip Tree Apartment Renovation

11-Jan-11

Activity ID	Activity Name	Original Duration	Remaining Duration	Early Start	Late Start	Early Finish	Late Finish	Free Float	Total Float
<b>Milestones</b>									
		424	424	08-Oct-10	08-Oct-10	06-Jun-12	07-Jul-12	0	21
<b>No Area</b>									
M1000	Notice to Proceed	0	0	08-Oct-10	08-Oct-10			0	0
M1010	Cooling System Operational	0	0			07-Apr-11	09-Apr-11	426	2
M1020	South Wing Telecom System Complete	0	0			24-Jun-11	25-Jun-11	348	1
M1030	Phase 1 South Wing Substantial Completion	0	0			22-Jul-11	22-Jul-11	0	0
M1040	Complete Units 216 Through 1116 Used for External Lift	0	0			09-Aug-11	09-Aug-11	302	0
M1050	Heating System Fully Operational	0	0			05-Oct-11	08-Oct-11	245	3
M1060	North Wing Telecom System Complete	0	0			07-Mar-12	10-Apr-12	91	34
M1080	Phase 2 North Wing Substantial Completion	0	0			08-May-12	08-May-12	0	0
M1100	Site Work Substantial Completion	0	0			22-May-12	07-Jul-12	15	46
M1070	Complete Units 204 Through 1104 Used for External Lift	0	0			23-May-12	23-May-12	14	0
M1090	Closure Complete	0	0			06-Jun-12	07-Jun-12	0	1
<b>General Conditions</b>									
		424	424	08-Oct-10	08-Oct-10	06-Jun-12	07-Jun-12	0	1
<b>No Area</b>									
GC1000	Mobilization	10	10	08-Oct-10	08-Oct-10	21-Oct-10	21-Oct-10	0	0
GC1010	Verify Existing Utilities	5	5	22-Oct-10	22-Oct-10	28-Oct-10	28-Oct-10	0	0
GC1020	Site Survey and Control	5	5	29-Oct-10	29-Oct-10	04-Nov-10	04-Nov-10	0	0
GC1280	Phase 1 External Lift Procure & Mobilize	20	20	05-Nov-10	05-Nov-10	03-Dec-10	03-Dec-10	0	0
GC1270	Phase 1 External Lift at Apartments 216-1116	140	140	06-Dec-10	06-Dec-10	22-Jun-11	22-Jun-11	0	0
GC1030	Temporary Electric for Cooling Start Up	2	2	17-Mar-11	24-Mar-11	18-Mar-11	25-Mar-11	4	5
GC1050	Cooling System Start Up	10	10	25-Mar-11	28-Mar-11	07-Apr-11	08-Apr-11	0	1
GC1120	Phase 1 Telecom Testing	5	5	20-Jun-11	20-Jun-11	24-Jun-11	24-Jun-11	0	0
GC1290	Phase 2 External Lift Relocation	60	60	23-Jun-11	23-Jun-11	16-Sep-11	16-Sep-11	0	0
GC1140	Student Relocation Phase 2 to Phase 1	30	30	23-Jul-11	23-Jul-11	21-Aug-11	21-Aug-11	0	0
GC1130	Phase 1 Demonstration and Training	5	5	25-Jul-11	17-May-12	29-Jul-11	23-May-12	208	209
GC1060	Phase 1 LEED Space Flush Out	10	10	25-Jul-11	08-Aug-11	05-Aug-11	19-Aug-11	10	10
GC1300	Phase 2 External Lift at Apartments 204-1104	142	142	19-Sep-11	19-Sep-11	06-Apr-12	06-Apr-12	0	0
GC1250	Temporary Electric for Heating Start Up	2	2	27-Sep-11	29-Sep-11	28-Sep-11	30-Sep-11	0	2
GC1040	Heating System Start Up	5	5	29-Sep-11	03-Oct-11	05-Oct-11	07-Oct-11	0	2
GC1210	Phase 2 Telecom Testing	5	5	01-Mar-12	04-Apr-12	07-Mar-12	10-Apr-12	0	24
GC1260	Remaining Mechanical Systems Start Up	10	10	27-Mar-12	26-Apr-12	09-Apr-12	09-May-12	21	22
GC1220	Phase 2 Demonstration and Training	5	5	09-May-12	10-May-12	15-May-12	16-May-12	0	1
GC1070	Phase 2 LEED Space Flush Out	10	10	09-May-12	24-May-12	22-May-12	07-Jun-12	10	11
GC1230	Demobilization	5	5	16-May-12	17-May-12	22-May-12	23-May-12	0	1
GC1240	Submit Operation and Maintenance Data	10	10	23-May-12	24-May-12	06-Jun-12	07-Jun-12	0	1
<b>Inspections</b>									
		224	224	23-Jun-11	21-Jul-11	08-May-12	08-May-12	0	0
<b>No Area</b>									
I1060	Phase 1 Final Electrical Inspection	1	1	23-Jun-11	21-Jul-11	23-Jun-11	21-Jul-11	19	19
I1040	Phase 1 Final Mechanical Inspection	1	1	24-Jun-11	21-Jul-11	24-Jun-11	21-Jul-11	18	18
I1020	Phase 1 Final Plumbing Inspection	1	1	30-Jun-11	21-Jul-11	30-Jun-11	21-Jul-11	14	14
I1080	Phase 1 Life Safety Final Inspection	1	1	19-Jul-11	21-Jul-11	19-Jul-11	21-Jul-11	2	2
I1000	Phase 1 Final Building Inspection	1	1	22-Jul-11	22-Jul-11	22-Jul-11	22-Jul-11	0	0
I1070	Phase 2 Final Electrical Inspection	1	1	14-Mar-12	07-Mar-12	14-Mar-12	07-Mar-12	38	38
I1050	Phase 2 Final Mechanical Inspection	1	1	26-Mar-12	25-Apr-12	26-Mar-12	25-Apr-12	0	22
I1030	Phase 2 Final Plumbing Inspection	1	1	29-Mar-12	07-Mar-12	29-Mar-12	07-Mar-12	27	27
I1090	Phase 2 Life Safety Final Inspection	1	1	19-Apr-12	07-May-12	19-Apr-12	07-May-12	12	12
I1010	Phase 2 Final Building Inspection	1	1	08-May-12	08-May-12	08-May-12	08-May-12	0	0
<b>Submittals &amp; Procurement</b>									
		153	153	08-Oct-10	08-Oct-10	13-May-11	29-Jun-12	0	288
<b>No Area</b>									
SP1000	Submit Cast In Place Concrete Mix Designs	50	50	08-Oct-10	15-Nov-10	17-Dec-10	26-Jan-11	0	26
SP1020	Submit Restoration and Cleaning	25	25	08-Oct-10	12-Oct-10	11-Nov-10	15-Nov-10	0	2
SP1050	Submit Structural Steel	30	30	08-Oct-10	29-Oct-10	18-Nov-10	10-Dec-10	0	15
SP1080	Submit Pipe & Tube Railings	50	50	08-Oct-10	13-Jan-12	17-Dec-10	22-Mar-12	0	321
SP1110	Submit Interior Interior Architectural Woodwork	50	50	08-Oct-10	17-Jan-11	17-Dec-10	25-Mar-11	0	68
SP1140	Submit Metal Wall Panels	50	50	08-Oct-10	02-Feb-11	17-Dec-10	12-Apr-11	0	80
SP1170	Submit TPO Roofing	40	40	08-Oct-10	08-Feb-11	03-Dec-10	04-Apr-11	0	84
SP1200	Submit Steel Doors & Frames	40	40	08-Oct-10	10-Jan-11	03-Dec-10	04-Mar-11	0	63
SP1230	Submit PH-1 Glazed Aluminum Walls and Entrances	30	30	08-Oct-10	08-Oct-10	18-Nov-10	18-Nov-10	0	0
SP1290	Submit Door Hardware	40	40	08-Oct-10	06-Apr-11	03-Dec-10	01-Jun-11	0	125
SP1320	Submit Metal Studs & Drywall	15	15	08-Oct-10	13-Jan-11	28-Oct-10	02-Feb-11	0	66
SP1350	Submit APC Ceilings	35	35	08-Oct-10	15-Mar-11	26-Nov-10	02-May-11	0	108
SP1380	Submit Resilient Tile Flooring	50	50	08-Oct-10	07-Mar-11	17-Dec-10	09-May-11	0	99
SP1410	Submit Tile Carpeting	50	50	08-Oct-10	18-Jan-11	17-Dec-10	28-Mar-11	0	69
SP1440	Submit Painting	50	50	08-Oct-10	24-Jan-11	17-Dec-10	01-Apr-11	0	73
SP1470	Submit Signage	50	50	08-Oct-10	24-Mar-11	17-Dec-10	02-Jun-11	0	116
SP1500	Submit Toilet Compartments	70	70	08-Oct-10	23-Dec-10	18-Jan-11	01-Apr-11	0	53
SP1530	Submit Unit Kitchens	35	35	08-Oct-10	14-Jan-11	26-Nov-10	03-Mar-11	0	67
SP1590	Submit Window Treatments	70	70	08-Oct-10	01-Feb-11	18-Jan-11	09-May-11	0	79
SP1620	Submit Asphalt Paving	70	70	08-Oct-10	02-Mar-12	18-Jan-11	06-Jun-12	0	356
SP1640	Submit Concrete Pavement Mix Designs	50	50	08-Oct-10	11-Mar-11	17-Dec-10	19-May-11	0	107
SP1660	Submit Fire Protection	30	30	08-Oct-10	29-Nov-10	18-Nov-10	11-Jan-11	0	35
SP1690	Submit Domestic Water Piping	20	20	08-Oct-10	08-Oct-10	04-Nov-10	04-Nov-10	0	0
SP1720	Submit Domestic Water Pumps	30	30	08-Oct-10	20-Oct-10	18-Nov-10	01-Dec-10	0	8
SP1750	Submit Sanitary Waste and Vent Piping	30	30	08-Oct-10	08-Oct-10	18-Nov-10	18-Nov-10	0	0
SP1780	Submit Facility Storm Drainage Piping	30	30	08-Oct-10	03-Nov-10	18-Nov-10	15-Dec-10	0	18
SP1810	Submit Plumbing Fixtures	30	30	08-Oct-10	14-Feb-11	18-Nov-10	25-Mar-11	0	88
SP1840	Submit IU CIC Temperature Controls	30	30	08-Oct-10	16-Dec-10	18-Nov-10	28-Jan-11	0	48
SP1870	Submit Hydronic Piping	20	20	08-Oct-10	08-Oct-10	04-Nov-10	04-Nov-10	0	0
SP1900	Submit Hydronic Pumps	20	20	08-Oct-10	03-Dec-10	04-Nov-10	03-Jan-11	0	39
SP1930	Submit Steam and Condensate Heating Piping	20	20	08-Oct-10	18-Jan-11	04-Nov-10	14-Feb-11	0	69
SP1990	Submit Metal Ducts	30	30	08-Oct-10	08-Oct-10	18-Nov-10	18-Nov-10	0	0
SP2020	Submit Air Terminal Units	30	30	08-Oct-10	10-Oct-11	18-Nov-10	18-Nov-11	0	255
SP2050	Submit Heating Water Heat Exchangers	50	50	08-Oct-10	10-May-11	17-Dec-10	20-Jul-11	0	149
SP2080	Submit Centrifugal Water Chillers	25	25	08-Oct-10	10-Dec-10	11-Nov-10	17-Jan-11	0	44
SP2110	Submit Cooling Towers	20	20	08-Oct-10	11-Oct-10	04-Nov-10	05-Nov-10	0	1
SP2140	Submit Custom Indoor Air Handling Units	30	30	08-Oct-10	19-Aug-11	18-Nov-10	30-Sep-11	0	220
SP2170	Submit Mini-Split Air Conditioners	20	20	08-Oct-10	13-Apr-11	04-Nov-10	10-May-11	0	130
SP2200	Submit Fan Coil Units and Cabinet Unit Heaters	20	20	08-Oct-10	07-Dec-10	04-Nov-10	05-Jan-11	0	41
SP2280	Submit Transformers	30	30	08-Oct-10	15-Oct-10	18-Nov-10	26-Nov-10	0	5
SP2290	Submit Panelboards	30	30	08-Oct-10	22-Nov-10	18-Nov-10	05-Jan-11	0	31
SP2320	Submit Interior Lighting	30	30	08-Oct-10	22-Dec-10	18-Nov-10	03-Feb-11	0	52
SP2350	Submit Communications	20	20	08-Oct-10	24-Nov-10	04-Nov-10	22-Dec-10	0	33
SP2380	Submit Fire Alarm	50	50	08-Oct-10	17-Nov-10	17-Dec-10	28-Jan-11	0	28
SP2410	Submit Elevator Cab Interiors	50	50	08-Oct-10	16-Nov-11	17-Dec-10	27-Jan-12	0	282
SP2440	Submit Asbestos Abatement Notification to State	5	5	08-Oct-10	22-Oct-10	14-Oct-10	28-Oct-10	0	10
SP2460	Submit Energy Recovery Units	30	30	08-Oct-10	11-Oct-10	18-Nov-10	19-Nov-10	0	1
SP2490	Submit Emergency Generator	30	30	08-Oct-10	05-Nov-10	18-Nov-10	17-Dec-10	0	20
SP2520	Submit Photovoltaic Systems	30	30	08-Oct-10	22-Dec-10	18-Nov-10	03-Feb-11	0	52
SP2450	Rev. & Approve Asbestos Abatement Notification to State	20	20	15-Oct-10	29-Oct-10	11-Nov-10	26-Nov-10	0	10
SP1330	Rev. & Approve Metal Studs & Drywall	10	10	29-Oct-10	03-Feb-11	11-Nov-10	16-Feb-11	0	66
SP1700	Rev. & Approve Domestic Water Piping	15	15	05-Nov-10	05-Nov-10	26-Nov-10	26-Nov-10	0	0
SP1880	Rev. & Approve Hydronic Piping	15	15	05-Nov-10	05-Nov-10	26-Nov-10	26-Nov-10	0	0
SP1910	Rev. & Approve Hydronic Pumps	15	15	05-Nov-10	04-Jan-11	26-Nov-10	24-Jan-11	0	39
SP1940	Rev. & Approve Steam and Condensate Heat Piping	15	15	05-Nov-10	15-Feb-11	26-Nov-10	07-Mar-11	0	69
SP2120	Rev. & Approve Cooling Towers	15	15	05-Nov-10	08-Nov-10	26-Nov-10	29-Nov-10	0	1
SP2180	Rev. & Approve Mini-Split Air Conditioners	15	15	05-Nov-10	11-May-11	26-Nov-10	01-Jun-11	0	130
SP2210	Rev. & Approve Fan Coil Units and Cabinet Unit Heaters	10	10	05-Nov-10	06-Jan-11	18-Nov-10	19-Jan-11	0	41
SP2360	Rev. & Approve Communications	15	15	05-Nov-10	23-Dec-10	26-Nov-10	14-Jan-11	0	33
SP1030	Rev. & Approve Restoration Cleaning	10	10	12-Nov-10	16-Nov-10	26-Nov-10	30-Nov-10	0	2
SP1340	Fab. & Deliver Metal Studs & Drywall	5	5	12-Nov-10	17-Feb-11	18-Nov-10	23-Feb-11	0	66

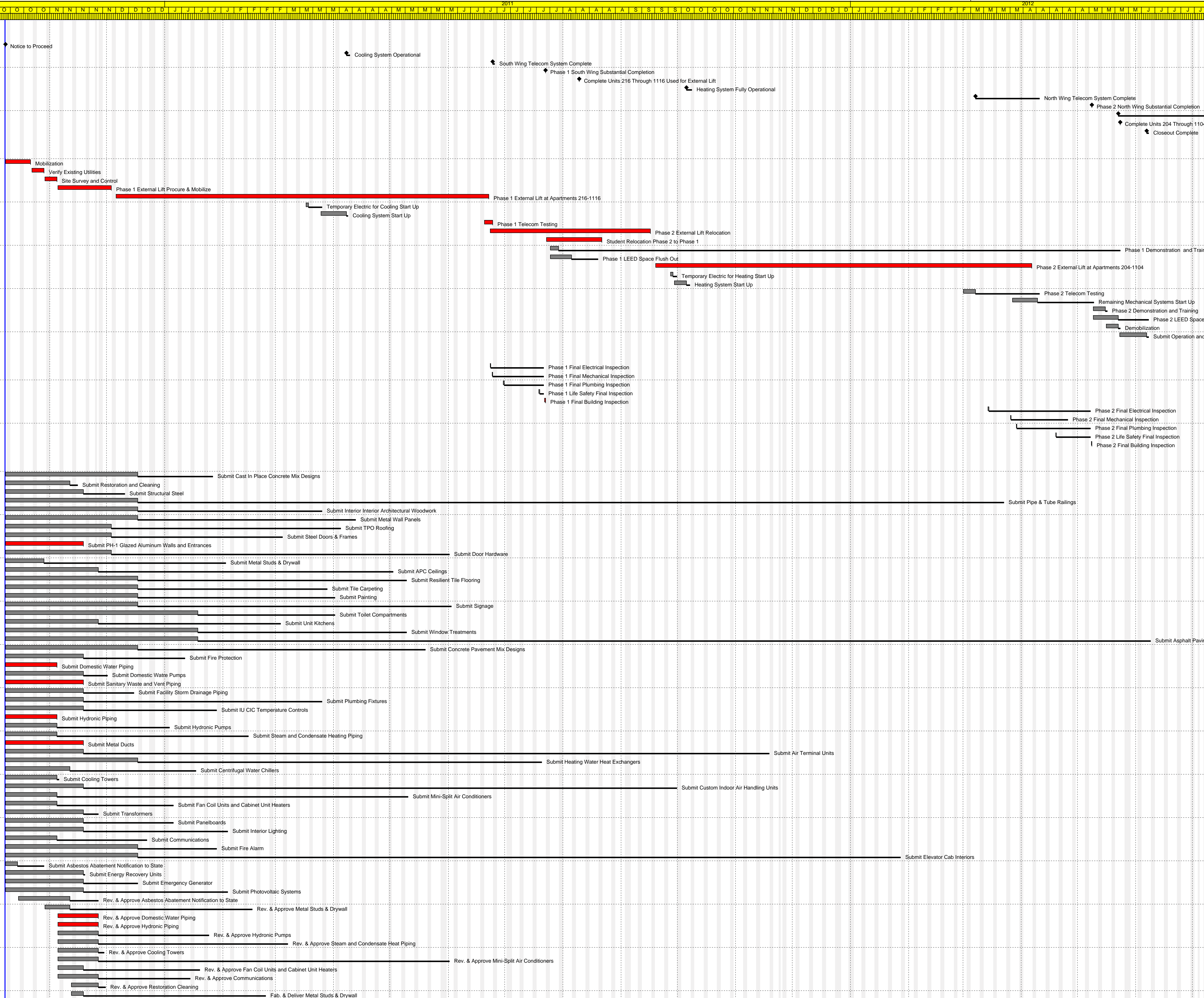

Remaining Level of Effort	◆ Milestone
Actual Level of Effort	◆ Float Bar
Actual Work	
Remaining Work	
Critical Remaining Work	



Date	Revision	Checked	Approved
12-Nov			



Indiana University Tulip Tree Apartment Renovation

11-Jan-11

Activity ID	Activity Name	Original Duration	Remaining Duration	Early Start	Late Start	Early Finish	Late Finish	Free Float	Total Float
SP2090	Rev. & Approve Centrifugal Water Chillers	5	5	12-Nov-10	18-Jan-11	18-Nov-10	24-Jan-11	0	44
SP1060	Rev. & Approve Structural Steel	15	15	19-Nov-10	13-Dec-10	10-Dec-10	04-Jan-11	0	15
SP1240	Rev. & Approve PH-1 Glazed Aluminum Walls	10	10	19-Nov-10	19-Nov-10	03-Dec-10	03-Dec-10	0	0
SP1670	Rev. & Approve Fire Protection	15	15	19-Nov-10	12-Jan-11	10-Dec-10	01-Feb-11	0	35
SP1730	Rev. & Approve Domestic Water Pumps	15	15	19-Nov-10	02-Dec-10	10-Dec-10	22-Dec-10	0	8
SP1760	Rev. & Approve Sanitary Waste & Vent Piping	15	15	19-Nov-10	19-Nov-10	10-Dec-10	10-Dec-10	0	0
SP1790	Rev. & Approve Facility Storm Drainage Piping	15	15	19-Nov-10	16-Dec-10	10-Dec-10	07-Jan-11	0	18
SP1820	Rev. & Approve Plumbing Fixtures	15	15	19-Nov-10	28-Mar-11	10-Dec-10	15-Apr-11	0	88
SP1850	Rev. & Approve IU CIC Temperature Controls	15	15	19-Nov-10	31-Jan-11	10-Dec-10	18-Feb-11	0	48
SP2000	Rev. & Approve Metal Ducts	15	15	19-Nov-10	19-Nov-10	10-Dec-10	10-Dec-10	0	0
SP2030	Rev. & Approve Air Terminal Units	15	15	19-Nov-10	21-Nov-11	10-Dec-10	12-Dec-11	0	255
SP2100	Fab. & Deliver Centrifugal Water Chillers	20	20	19-Nov-10	25-Jan-11	17-Dec-10	21-Feb-11	0	44
SP2150	Rev. & Approve Custom Indoor Air Handling Units	15	15	19-Nov-10	03-Oct-11	10-Dec-10	21-Oct-11	0	220
SP2220	Fab. & Deliver Fan Coil Units and Cabinet Unit Heaters	40	40	19-Nov-10	20-Jan-11	18-Jan-11	16-Mar-11	0	41
SP2270	Rev. & Approve Transformers	15	15	19-Nov-10	29-Nov-10	10-Dec-10	17-Dec-10	0	5
SP2300	Rev. & Approve Panelboards	15	15	19-Nov-10	06-Jan-11	10-Dec-10	26-Jan-11	0	31
SP2330	Rev. & Approve Interior Lighting	15	15	19-Nov-10	04-Feb-11	10-Dec-10	24-Feb-11	0	52
SP2470	Rev. & Approve Energy Recovery Units	15	15	19-Nov-10	22-Nov-10	10-Dec-10	13-Dec-10	0	1
SP2500	Rev. & Approve Emergency Generator	15	15	19-Nov-10	20-Dec-10	10-Dec-10	11-Jan-11	0	20
SP2530	Rev. & Approve Photovoltaic Systems	15	15	19-Nov-10	04-Feb-11	10-Dec-10	24-Feb-11	0	52
SP1040	Mock-Up Restoration & Cleaning	67	67	29-Nov-10	01-Dec-10	03-Mar-11	07-Mar-11	0	2
SP1360	Rev. & Approve APC Ceilings	10	10	29-Nov-10	03-May-11	10-Dec-10	16-May-11	0	109
SP1540	Rev. & Approve Unit Kitchens	10	10	29-Nov-10	04-Mar-11	10-Dec-10	17-Mar-11	0	67
SP1710	Fab. & Deliver Domestic Water Piping	33	33	29-Nov-10	29-Nov-10	14-Jan-11	14-Jan-11	0	0
SP1890	Fab. & Deliver Hydronic Piping	33	33	29-Nov-10	29-Nov-10	14-Jan-11	14-Jan-11	0	0
SP1920	Fab. & Deliver Hydronic Pumps	20	20	29-Nov-10	25-Jan-11	27-Dec-10	21-Feb-11	15	39
SP1950	Fab. & Deliver Steam and Condensate Heat Piping	5	5	29-Nov-10	08-Mar-11	03-Dec-10	14-Mar-11	46	69
SP2130	Fab. & Deliver Cooling Tower	60	60	29-Nov-10	30-Nov-10	22-Feb-11	23-Feb-11	0	1
SP2190	Fab. & Deliver Mini-Split Air Conditioners	10	10	29-Nov-10	02-Jun-11	10-Dec-10	15-Jun-11	64	130
SP2370	Fab. & Deliver Communications	20	20	29-Nov-10	17-Jan-11	27-Dec-10	11-Feb-11	33	33
SP1180	Rev. & Approve TPO Roofing	10	10	06-Dec-10	05-Apr-11	17-Dec-10	18-Apr-11	0	84
SP1210	Rev. & Approve Steel Doors & Frames	10	10	06-Dec-10	07-Mar-11	17-Dec-10	18-Mar-11	0	63
SP1250	Fab. & Deliver PH-1 West Glazed Aluminum Walls	79	79	06-Dec-10	10-Dec-10	28-Mar-11	01-Apr-11	0	4
SP1300	Rev. & Approve Door Hardware	10	10	06-Dec-10	02-Jun-11	17-Dec-10	15-Jun-11	0	125
SP1580	Fab. & Deliver PH-1 East Glazed Aluminum Walls	84	84	06-Dec-10	06-Dec-10	04-Apr-11	04-Apr-11	0	0
SP1070	Fab. & Deliver Structural Steel	30	30	13-Dec-10	05-Jan-11	25-Jan-11	15-Feb-11	0	15
SP1370	Fab. & Deliver APC Ceilings	10	10	13-Dec-10	17-May-11	27-Dec-10	31-May-11	109	109
SP1550	Fab. & Deliver Unit Kitchens	20	20	13-Dec-10	18-Mar-11	11-Jan-11	14-Apr-11	44	67
SP1680	Fab. & Deliver Fire Protection	10	10	13-Dec-10	02-Feb-11	27-Dec-10	15-Feb-11	18	35
SP1740	Fab. & Deliver Domestic Water Pumps	15	15	13-Dec-10	23-Dec-10	04-Jan-11	14-Jan-11	8	8
SP1770	Fab. & Deliver Sanitary Waste & Vent Piping	23	23	13-Dec-10	13-Dec-10	14-Jan-11	14-Jan-11	0	0
SP1800	Fab. & Deliver Facility Storm Drainage Piping	5	5	13-Dec-10	10-Jan-11	17-Dec-10	14-Jan-11	18	18
SP1830	Fab. & Deliver Plumbing Fixtures	20	20	13-Dec-10	18-Apr-11	11-Jan-11	13-May-11	61	88
SP1860	Fab. & Deliver IU CIC Temperature Controls	20	20	13-Dec-10	21-Feb-11	11-Jan-11	18-Mar-11	15	48
SP2010	Fab. & Deliver Metal Ducts	23	23	13-Dec-10	13-Dec-10	14-Jan-11	14-Jan-11	0	0
SP2040	Fab. & Deliver Air Terminal Units	20	20	13-Dec-10	13-Dec-11	11-Jan-11	11-Jan-12	244	255
SP2160	Fab. & Deliver Custom Indoor Air Handling Units	40	40	13-Dec-10	24-Oct-11	08-Feb-11	19-Dec-11	209	220
SP2280	Fab. & Deliver Transformers	60	60	13-Dec-10	20-Dec-10	08-Mar-11	15-Mar-11	0	5
SP2310	Fab. & Deliver Panelboards	30	30	13-Dec-10	27-Jan-11	25-Jan-11	09-Mar-11	0	31
SP2340	Fab. & Deliver Interior Lighting	15	15	13-Dec-10	25-Feb-11	04-Jan-11	17-Mar-11	33	52
SP2480	Fab. & Deliver Energy Recovery Units	50	50	13-Dec-10	14-Dec-10	22-Feb-11	23-Feb-11	0	1
SP2510	Fab. & Deliver Emergency Generator	30	30	13-Dec-10	12-Jan-11	25-Jan-11	22-Feb-11	15	20
SP2540	Fab. & Deliver Photovoltaic Systems	30	30	13-Dec-10	25-Feb-11	25-Jan-11	07-Apr-11	0	52
SP1010	Rev. & Approve Concrete Mix Designs	15	15	20-Dec-10	27-Jan-11	11-Jan-11	16-Feb-11	2	26
SP1090	Rev. & Approve Pipe & Tube Railings	10	10	20-Dec-10	23-Mar-12	04-Jan-11	05-Apr-12	0	321
SP1120	Rev. & Approve Interior Architectural Woodwork	10	10	20-Dec-10	28-Mar-11	04-Jan-11	08-Apr-11	0	68
SP1150	Rev. & Approve Metal Wall Panels	10	10	20-Dec-10	13-Apr-11	04-Jan-11	26-Apr-11	0	80
SP1190	Fab. & Deliver TPO Roofing	10	10	20-Dec-10	19-Apr-11	04-Jan-11	02-May-11	70	84
SP1220	Fab. & Deliver Steel Doors & Frames	20	20	20-Dec-10	21-Mar-11	18-Jan-11	15-Apr-11	8	63
SP1310	Fab. & Deliver Door Hardware	20	20	20-Dec-10	16-Jun-11	18-Jan-11	14-Jul-11	100	125
SP1390	Rev. & Approve Resilient Tile Flooring	10	10	20-Dec-10	10-May-11	04-Jan-11	23-May-11	0	99
SP1420	Rev. & Approve Tile Carpeting	10	10	20-Dec-10	29-Mar-11	04-Jan-11	11-Apr-11	0	69
SP1450	Rev. & Approve Painting	10	10	20-Dec-10	04-Apr-11	04-Jan-11	15-Apr-11	0	73
SP1480	Rev. & Approve Signage	10	10	20-Dec-10	03-Jun-11	04-Jan-11	16-Jun-11	0	116
SP1650	Rev. & Approve Concrete Paving Mix Designs	15	15	20-Dec-10	20-May-11	11-Jan-11	10-Jun-11	98	107
SP2060	Rev. & Approve Heating Water Heat Exchangers	15	15	20-Dec-10	21-Jul-11	11-Jan-11	10-Aug-11	0	149
SP2390	Rev. & Approve Fire Alarm	15	15	20-Dec-10	31-Jan-11	11-Jan-11	18-Feb-11	0	28
SP2420	Rev. & Approve Elevator Cab Interiors	10	10	20-Dec-10	30-Jan-12	04-Jan-11	10-Feb-12	0	282
SP1100	Fab. & Deliver Pipe & Tube Railings	10	10	05-Jan-11	06-Apr-12	18-Jan-11	19-Apr-12	301	321
SP1130	Fab. & Deliver Interior Architectural Woodwork	10	10	05-Jan-11	11-Apr-11	18-Jan-11	22-Apr-11	45	68
SP1160	Fab. & Deliver Metal Wall Panels	40	40	05-Jan-11	27-Apr-11	01-Mar-11	22-Jun-11	64	80
SP1400	Fab. & Deliver Resilient Tile Flooring	10	10	05-Jan-11	24-May-11	18-Jan-11	07-Jun-11	93	99
SP1430	Fab. & Deliver Tile Carpeting	40	40	05-Jan-11	12-Apr-11	01-Mar-11	07-Jun-11	63	89
SP1460	Fab. & Deliver Painting	10	10	05-Jan-11	18-Apr-11	18-Jan-11	29-Apr-11	45	73
SP1490	Fab. & Deliver Signage	20	20	05-Jan-11	17-Jun-11	01-Feb-11	15-Jul-11	56	116
SP2430	Fab. & Deliver Elevator Cab Interiors	50	50	05-Jan-11	13-Feb-12	15-Mar-11	20-Apr-12	257	282
SP2070	Fab. & Deliver Heating Water Heat Exchangers	20	20	12-Jan-11	11-Aug-11	08-Feb-11	08-Sep-11	147	149
SP2400	Fab. & Deliver Fire Alarm	15	15	12-Jan-11	21-Feb-11	01-Feb-11	11-Mar-11	8	28
SP1270	Rev. & Approve PH-2 Glazed Aluminum Walls	10	10	19-Jan-11	26-Jul-11	01-Feb-11	08-Aug-11	0	132
SP1510	Rev. & Approve Toilet Compartments	10	10	19-Jan-11	04-Apr-11	01-Feb-11	15-Apr-11	0	53
SP1600	Rev. & Approve Window Treatments	10	10	19-Jan-11	10-May-11	01-Feb-11	23-May-11	0	79
SP1630	Rev. & Approve Asphalt Paving	15	15	19-Jan-11	11-Jun-12	08-Feb-11	29-Jun-12	156	356
SP1280	Fab. & Deliver PH-2 Glazed Aluminum Walls	73	73	02-Feb-11	09-Aug-11	13-May-11	18-Nov-11	132	132
SP1520	Fab. & Deliver Toilet Compartments	20	20	02-Feb-11	18-Apr-11	01-Mar-11	13-May-11	26	53
SP1610	Fab. & Deliver Window Treatments	20	20	02-Feb-11	24-May-11	01-Mar-11	21-Jun-11	63	79

**Site Work**

Activity ID	Activity Name	Original Duration	Remaining Duration	Early Start	Late Start	Early Finish	Late Finish	Free Float	Total Float
No Area		375	375	05-Nov-10	12-Nov-10	25-Apr-12	06-Jul-12	0	50
S1000	Tree Protection Fencing	5	5	05-Nov-10	12-Nov-10	11-Nov-10	18-Nov-10	0	5
S1150	Phase 1 Construction Access Road & Laydown	5	5	12-Nov-10	19-Nov-10	18-Nov-10	26-Nov-10	0	5
S1320	Remove Fences & Misc. Site Structures	5	5	12-Nov-10	19-Nov-10	18-Nov-10	26-Nov-10	0	5
S1190	Tree & Landscape Removal	5	5	19-Nov-10	29-Nov-10	26-Nov-10	03-Dec-10	0	5
S1340	Remove Asphalt Pavement at Playground	5	5	29-Nov-10	06-Dec-10	03-Dec-10	10-Dec-10	0	5
S1350	Remove Playground & Surface	5	5	06-Dec-10	13-Dec-10	10-Dec-10	17-Dec-10	0	5
S1330	Remove Concrete Curbs at Playground	5	5	13-Dec-10	20-Dec-10	17-Dec-10	27-Dec-10	0	5
S1090	Remove Existing Site Lights South Wing	10	10	20-Dec-10	28-Dec-10	04-Jan-11	11-Jan-11	0	5
S1070	Site Lighting Underground Rough South Wing	10	10	05-Jan-11	12-Jan-11	18-Jan-11	25-Jan-11	0	5
S1110	FRP Site Lighting Pole Bases South Wing	6	6	19-Jan-11	26-Jan-11	26-Jan-11	02-Feb-11	0	5
S1020	Emergency Generator Pad Demolition	3	3	27-Jan-11	03-Feb-11	31-Jan-11	07-Feb-11	0	5
S1130	Site Lighting Poles & Fixtures South Wing	3	3	27-Jan-11	08-Jun-11	31-Jan-11	10-Jun-11	84	93
S1030	Emergency Generator Pad Underground Rough	4	4	01-Feb-11	08-Feb-11	04-Feb-11	11-Feb-11	0	5
S1040	FRP Emergency Generator Pad Extension	4	4	07-Feb-11	14-Feb-11	10-Feb-11	17-Feb-11	0	5
S1060	Fire Pump Feeder Emergency Generator to Mech. 183	6	6	07-Feb-11	18-Feb-11	14-Feb-11	25-Feb-11	4	9
S1050	Emergency Generator Pipe Bollards	3	3	11-Feb-11	18-Feb-11	15-Feb-11	22-Feb-11	0	5
S1010	Emergency Generator	3	3	16-Feb-11	23-Feb-11	18-Feb-11	25-Feb-11	0	5
S1220	Remove Sidewalks Phase 1 South	2	2	26-May-11	09-Jun-11	27-May-11	10-Jun-11	0	9
S1280	FRP Sidewalks Phase 1 South	6	6	31-May-11	13-Jun-11	07-Jun-11	20-Jun-11	5	9
S1200	Remove Sidewalks Phase 1 West	2	2	15-Jun-11	21-Jun-11	16-Jun-11	22-Jun-11	0	4
S1260	FRP Sidewalks Phase 1 West	8	8	17-Jun-11	23-Jun-11	28-Jun-			



Indiana University Tulip Tree Apartment Renovation

11-Jan-11

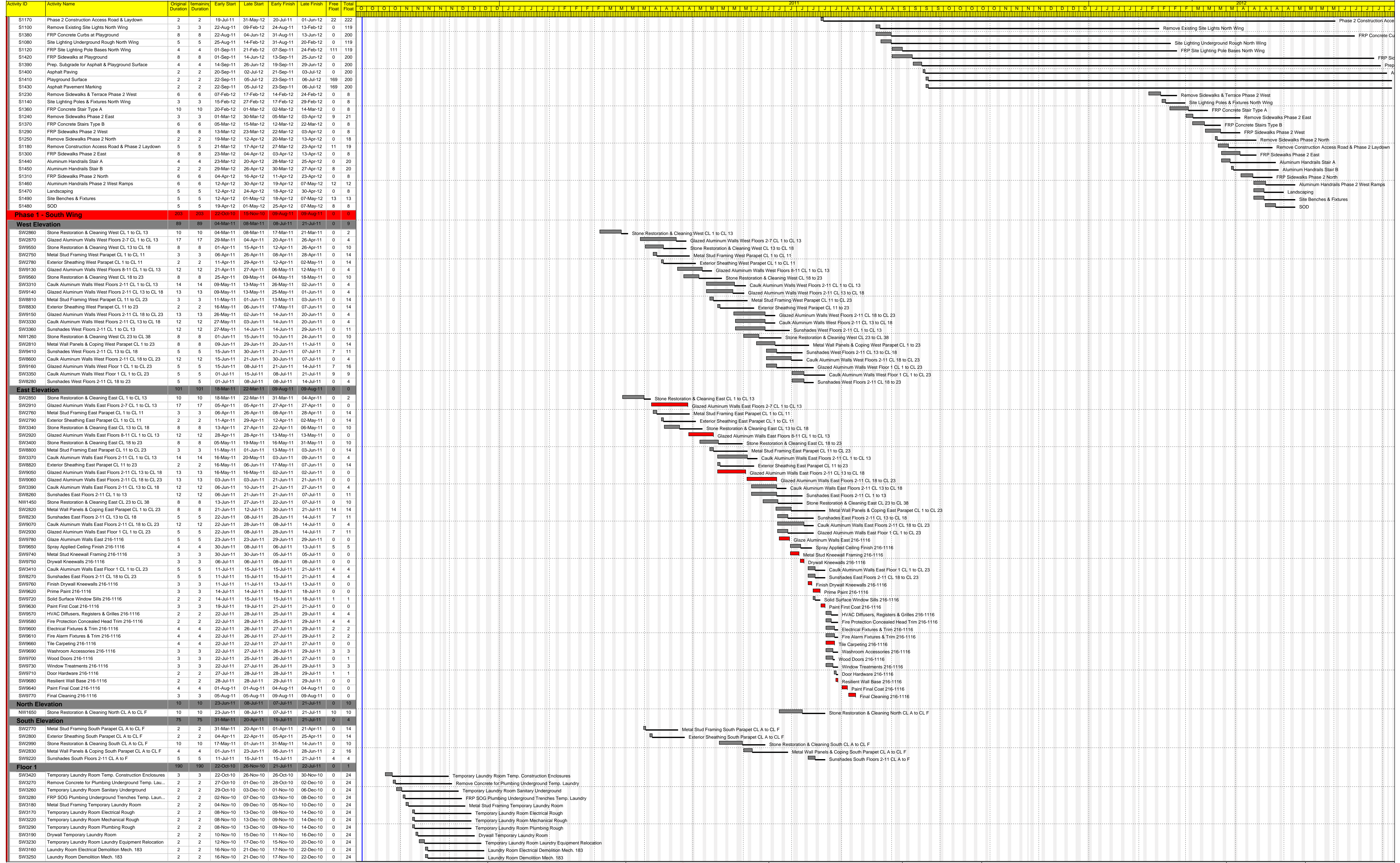

Date	Revision	Checked	Approved
12-Nov-10	Baseline Draft Rev. 1		
12-Nov-10	Baseline Draft Rev. 2		
22-Nov-10	Baseline Draft Rev. 3		
02-Dec-10	Baseline Draft Rev. 4		
10-Jan-11	Baseline		





Indiana University Tulip Tree Apartment Renovation

11-Jan-11

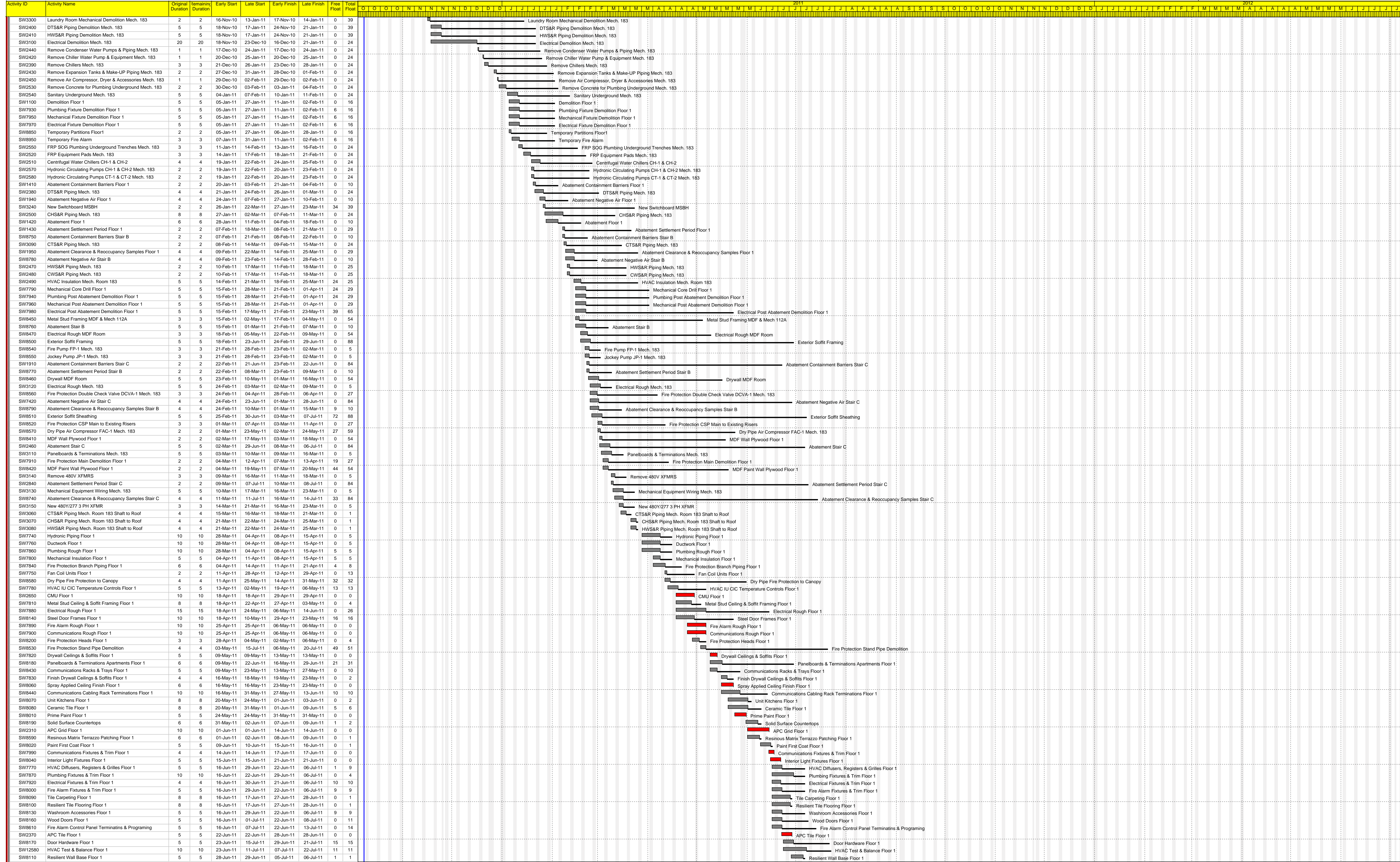

Activity ID	Activity Name	Original Duration	Remaining Duration	Early Start	Late Start	Early Finish	Late Finish	Free Float	Total Float
SW3300	Laundry Room Mechanical Demolition Mech. 183	2	2	16-Nov-10	13-Jan-11	17-Nov-10	14-Jan-11	0	39
SW2400	DTS&R Piping Demolition Mech. 183	5	5	18-Nov-10	17-Jan-11	24-Nov-10	21-Jan-11	0	39
SW2410	HWS&R Piping Demolition Mech. 183	5	5	18-Nov-10	17-Jan-11	24-Nov-10	21-Jan-11	0	39
SW3100	Electrical Demolition Mech. 183	20	20	18-Nov-10	23-Dec-10	16-Dec-10	21-Jan-11	0	24
SW2440	Remove Condenser Water Pumps & Piping Mech. 183	1	1	17-Dec-10	24-Jan-11	17-Dec-10	24-Jan-11	0	24
SW2420	Remove Chiller Water Pump & Equipment Mech. 183	1	1	20-Dec-10	25-Jan-11	20-Dec-10	25-Jan-11	0	24
SW2390	Remove Chillers Mech. 183	3	3	21-Dec-10	26-Jan-11	23-Dec-10	28-Jan-11	0	24
SW2430	Remove Expansion Tanks & Make-Up Piping Mech. 183	2	2	27-Dec-10	31-Jan-11	28-Dec-10	01-Feb-11	0	24
SW2450	Remove Air Compressor, Dryer & Accessories Mech. 183	1	1	29-Dec-10	02-Feb-11	29-Dec-10	02-Feb-11	0	24
SW2530	Remove Concrete for Plumbing Underground Mech. 183	2	2	30-Dec-10	03-Jan-11	03-Jan-11	04-Feb-11	0	24
SW2540	Sanitary Underground Mech. 183	5	5	04-Jan-11	07-Feb-11	10-Jan-11	11-Feb-11	0	24
SW1100	Demolition Floor 1	5	5	05-Jan-11	27-Jan-11	11-Jan-11	02-Feb-11	0	16
SW1790	Plumbing Fixture Demolition Floor 1	5	5	05-Jan-11	27-Jan-11	11-Jan-11	02-Feb-11	0	16
SW1795	Mechanical Fixture Demolition Floor 1	5	5	05-Jan-11	27-Jan-11	11-Jan-11	02-Feb-11	0	16
SW1797	Electrical Fixture Demolition Floor 1	5	5	05-Jan-11	27-Jan-11	11-Jan-11	02-Feb-11	0	16
SW1850	Temporary Partitions Floor 1	2	2	05-Jan-11	27-Jan-11	06-Jan-11	28-Jan-11	0	16
SW1855	Temporary Fire Alarm	3	3	07-Jan-11	31-Jan-11	11-Jan-11	02-Feb-11	0	16
SW2550	FRP SOG Plumbing Underground Trenches Mech. 183	3	3	11-Jan-11	14-Feb-11	13-Jan-11	16-Feb-11	0	24
SW2520	FRP Equipment Pads Mech. 183	3	3	14-Jan-11	17-Feb-11	18-Jan-11	21-Feb-11	0	24
SW2510	Centrifugal Water Chillers CH-1 & CH-2	4	4	19-Jan-11	22-Feb-11	24-Jan-11	25-Feb-11	0	24
SW2570	Hydronic Circulating Pumps CH-1 & CH-2 Mech. 183	2	2	19-Jan-11	22-Feb-11	20-Jan-11	23-Feb-11	0	24
SW2580	Hydronic Circulating Pumps CT-1 & CT-2 Mech. 183	2	2	19-Jan-11	22-Feb-11	20-Jan-11	23-Feb-11	0	24
SW1410	Abatement Containment Barriers Floor 1	2	2	20-Jan-11	03-Feb-11	21-Jan-11	04-Feb-11	0	10
SW2380	DTS&R Piping Mech. 183	4	4	21-Jan-11	24-Feb-11	26-Jan-11	01-Mar-11	0	24
SW1940	Abatement Negative Air Floor 1	4	4	24-Jan-11	07-Feb-11	27-Jan-11	10-Feb-11	0	10
SW3240	New Switchboard MSBH	2	2	26-Jan-11	22-Mar-11	27-Jan-11	23-Mar-11	34	39
SW2500	CHS&R Piping Mech. 183	8	8	27-Jan-11	02-Mar-11	07-Feb-11	11-Mar-11	0	24
SW1420	Abatement Floor 1	6	6	28-Jan-11	11-Feb-11	04-Feb-11	18-Feb-11	0	10
SW1430	Abatement Settlement Period Floor 1	2	2	07-Feb-11	18-Mar-11	08-Feb-11	21-Mar-11	0	29
SW8750	Abatement Containment Barriers Stair B	2	2	07-Feb-11	21-Feb-11	08-Feb-11	22-Feb-11	0	10
SW3090	CTS&R Piping Mech. 183	2	2	08-Feb-11	14-Mar-11	09-Feb-11	15-Mar-11	0	24
SW1950	Abatement Clearance & Reoccupancy Samples Floor 1	4	4	09-Feb-11	22-Mar-11	14-Feb-11	25-Mar-11	0	29
SW8780	Abatement Negative Air Stair B	4	4	09-Feb-11	23-Feb-11	14-Feb-11	28-Feb-11	0	10
SW2470	HWS&R Piping Mech. 183	2	2	10-Feb-11	17-Mar-11	11-Feb-11	18-Mar-11	0	25
SW2480	CWS&R Piping Mech. 183	2	2	10-Feb-11	17-Mar-11	11-Feb-11	18-Mar-11	0	25
SW12490	HVAC Insulation Mech. Room 183	5	5	14-Feb-11	21-Mar-11	16-Feb-11	25-Mar-11	24	25
SW1770	Mechanical Core Drill Floor 1	5	5	15-Feb-11	28-Mar-11	21-Feb-11	01-Apr-11	24	29
SW1790	Plumbing Post Abatement Demolition Floor 1	5	5	15-Feb-11	28-Mar-11	21-Feb-11	01-Apr-11	24	29
SW1795	Mechanical Post Abatement Demolition Floor 1	5	5	15-Feb-11	28-Mar-11	21-Feb-11	01-Apr-11	0	29
SW1790	Electrical Post Abatement Demolition Floor 1	5	5	15-Feb-11	17-May-11	21-Feb-11	23-May-11	39	65
SW8450	Metal Stud Framing MDF & Mech 112A	3	3	15-Feb-11	02-May-11	17-Feb-11	04-May-11	0	54
SW8760	Abatement Stair B	5	5	15-Feb-11	01-Mar-11	21-Feb-11	07-Mar-11	0	10
SW8470	Electrical Rough MDF Room	3	3	18-Feb-11	05-May-11	22-Feb-11	09-May-11	0	54
SW8500	Exterior Soffit Framing	5	5	18-Feb-11	23-Jun-11	24-Feb-11	29-Jun-11	0	88
SW8540	Fire Pump FP-1 Mech. 183	3	3	21-Feb-11	28-Feb-11	23-Feb-11	02-Mar-11	0	5
SW8550	Jockey Pump JP-1 Mech. 183	3	3	21-Feb-11	28-Feb-11	23-Feb-11	02-Mar-11	0	5
SW1910	Abatement Containment Barriers Stair C	2	2	22-Feb-11	21-Jun-11	23-Feb-11	22-Jun-11	0	84
SW8770	Abatement Settlement Period Stair B	2	2	22-Feb-11	08-Mar-11	23-Feb-11	09-Mar-11	0	10
SW8460	Drywall MDF Room	5	5	23-Feb-11	10-May-11	01-Mar-11	16-May-11	0	54
SW3120	Electrical Rough Mech. 183	5	5	24-Feb-11	03-Mar-11	02-Mar-11	09-Mar-11	0	5
SW8560	Fire Protection Double Check Valve DCVA-1 Mech. 183	3	3	24-Feb-11	04-Apr-11	28-Feb-11	06-Apr-11	0	27
SW7420	Abatement Negative Air Stair C	4	4	24-Feb-11	23-Jun-11	01-Mar-11	28-Jun-11	0	84
SW8790	Abatement Clearance & Reoccupancy Samples Stair B	4	4	24-Feb-11	10-Mar-11	01-Mar-11	15-Mar-11	0	10
SW8510	Exterior Soffit Sheathing	5	5	25-Feb-11	30-Jun-11	03-Mar-11	07-Jul-11	72	88
SW8520	Fire Protection CSP Main to Existing Risers	3	3	01-Mar-11	07-Apr-11	03-Mar-11	11-Apr-11	0	27
SW8570	Dry Pipe Air Compressor FAC-1 Mech. 183	2	2	01-Mar-11	23-May-11	02-Mar-11	24-May-11	27	59
SW8410	MDF Wall Plywood Floor 1	2	2	02-Mar-11	17-May-11	03-Mar-11	18-May-11	0	54
SW2460	Abatement Stair C	5	5	02-Mar-11	29-Jun-11	08-Mar-11	06-Jul-11	0	84
SW3110	Panelboards & Terminations Mech. 183	5	5	03-Mar-11	10-Mar-11	09-Mar-11	16-Mar-11	0	5
SW1910	Fire Protection Main Demolition Floor 1	2	2	04-Mar-11	12-Apr-11	07-Mar-11	13-Apr-11	19	27
SW3140	MDF Paint Wall Plywood Floor 1	2	2	04-Mar-11	18-May-11	07-Mar-11	20-May-11	44	54
SW2240	Remove 480V XFMRs	3	3	09-Mar-11	16-Mar-11	11-Mar-11	18-Mar-11	0	5
SW2840	Abatement Settlement Period Stair C	2	2	09-Mar-11	07-Jul-11	10-Mar-11	08-Jul-11	0	84
SW3130	Mechanical Equipment Wiring Mech. 183	5	5	10-Mar-11	17-Mar-11	16-Mar-11	23-Mar-11	0	5
SW8740	Abatement Clearance & Reoccupancy Samples Stair C	4	4	11-Mar-11	11-Jul-11	16-Mar-11	14-Jul-11	33	84
SW3150	New 480Y/277 3 PH XFMR	3	3	14-Mar-11	21-Mar-11	16-Mar-11	23-Mar-11	0	5
SW3060	CTS&R Piping Mech. Room 183 Shaft to Roof	4	4	15-Mar-11	16-Mar-11	18-Mar-11	21-Mar-11	0	1
SW3070	CHS&R Piping Mech. Room 183 Shaft to Roof	4	4	21-Mar-11	22-Mar-11	24-Mar-11	25-Mar-11	0	1
SW3080	HWS&R Piping Mech. Room 183 Shaft to Roof	4	4	21-Mar-11	22-Mar-11	24-Mar-11	25-Mar-11	0	1
SW7740	Hydronic Piping Floor 1	10	10	28-Mar-11	04-Apr-11	08-Apr-11	15-Apr-11	0	5
SW7760	Ductwork Floor 1	10	10	28-Mar-11	04-Apr-11	08-Apr-11	15-Apr-11	0	5
SW7860	Plumbing Rough Floor 1	10	10	28-Mar-11	04-Apr-11	08-Apr-11	15-Apr-11	5	5
SW7800	Mechanical Insulation Floor 1	5	5	04-Apr-11	11-Apr-11	08-Apr-11	15-Apr-11	5	5
SW7840	Fire Protection Branch Piping Floor 1	6	6	04-Apr-11	14-Apr-11	11-Apr-11	21-Apr-11	4	8
SW7750	Fan Coil Units Floor 1	2	2	11-Apr-11	28-Apr-11	12-Apr-11	29-Apr-11	0	13
SW8580	Dry Pipe Fire Protection to Canopy	4	4	11-Apr-11	25-May-11	14-Apr-11	31-May-11	32	32
SW7780	HVAC IU CIC Temperature Controls Floor 1	5	5	13-Apr-11	02-May-11	19-Apr-11	06-May-11	13	13
SW2650	CMU Floor 1	10	10	18-Apr-11	18-Apr-11	29-Apr-11	29-Apr-11	0	0
SW7810	Metal Stud Ceiling & Soffit Framing Floor 1	8	8	18-Apr-11	22-Apr-11	27-Apr-11	03-May-11	0	4
SW7880	Electrical Rough Floor 1	15	15	18-Apr-11	24-May-11	06-May-11	14-Jun-11	0	26
SW8140	Steel Door Frames Floor 1	10	10	18-Apr-11	10-May-11	29-Apr-11	23-May-11	16	16
SW7890	Fire Alarm Rough Floor 1	10	10	25-Apr-11	25-Apr-11	06-May-11	06-May-11	0	0
SW7900	Communications Rough Floor 1	10	10	25-Apr-11	25-Apr-11	06-May-11	06-May-11	0	0
SW8200	Fire Protection Heads Floor 1	3	3	28-Apr-11	04-May-11	02-May-11	06-May-11	0	4
SW8530	Fire Protection Stand Pipe Demolition	4	4	03-May-11	15-Jul-11	06-May-11	20-Jul-11	49	51
SW1820	Drywall Ceilings & Soffits Floor 1	5	5	09-May-11	09-May-11	13-May-11	13-May-11	0	0
SW8180	Panelboards & Terminations Apartments Floor 1	6	6	09-May-11	22-Jun-11	16-May-11	29-Jun-11	21	31
SW8430	Communications Racks & Trays Floor 1	5	5	09-May-11	23-May-11	13-May-11	27-May-11	0	10
SW7830	Finish Drywall Ceilings & Soffits Floor 1	4	4	16-May-11	18-May-11	19-May-11	23-May-11	0	2
SW8060	Spray Applied Ceiling Finish Floor 1	6	6	16-May-11	16-May-11	23-May-11	23-May-11	0	0
SW8440	Communications Cabling Rack Terminations Floor 1	10	10	16-May-11	31-May-11	27-May-11	13-Jun-11	10	10
SW8070	Unit Kitchens Floor 1	8	8	20-May-11	24-May-11	01-Jun-11	03-Jun-11	0	2
SW8080	Ceramic Tile Floor 1	8	8	20-May-11	31-May-11	01-Jun-11	09-Jun-11	5	6
SW8010	Prime Paint Floor 1	5	5	24-May-11	24-May-11	31-May-11	31-May-11	0	0
SW8190	Solid Surface Countertops	6	6	31-May-11	02-Jun-11	07-Jun-11	09-Jun-11	1	2
SW2310	APC Grid Floor 1	10	10	01-Jun-11	01-Jun-11	14-Jun-11	14-Jun-11	0	0
SW8590	Resinous Matrix Terrazzo Patching Floor 1	6	6	01-Jun-11	02-Jun-11	08-Jun-11	09-Jun-11	0	1
SW8020	Paint First Coat Floor 1	5	5	09-Jun-11	10-Jun-11	15-Jun-11	16-Jun-11	0	1
SW7990	Communications Fixtures & Trim Floor 1	4	4	14-Jun-11	14-Jun-11	17-Jun-11	17-Jun-11	0	0
SW8040	Interior Light Fixtures Floor 1	5	5	15-Jun-11	15-Jun-11	21-Jun-11	21-Jun-11	0	0
SW7770	HVAC Diffusers, Registers & Grilles Floor 1	5	5	16-Jun-11	29-Jun-11	22-Jun-11	06-Jul-11	1	9
SW7870	Plumbing Fixtures & Trim Floor 1	10	10	16-Jun-11	22-Jun-11	29-Jun-11	06-Jul-11	0	4
SW7920	Electrical Fixtures & Trim Floor 1	4	4	16-Jun-11	30-Jun-11	21-Jun-11	06-Jul-11	10	10
SW8000	Fire Alarm Fixtures & Trim Floor 1	5	5	16-Jun-11	29-Jun-11	22-Jun-11	06-Jul-11	9	9
SW8090	Tile Carpeting Floor 1	8	8	16-Jun-11	17-Jun-11	27-Jun-11	28-Jun-11	0	1
SW8100	Resilient Tile Flooring Floor 1	8	8	16-Jun-11	17-Jun-11	27-Jun-11	28-Jun-11	0	1
SW8130	Washroom Accessories Floor 1	5	5	16-Jun-11	29-Jun-11	22-Jun-11	06-Jul-11	9	9
SW8160	Wood Doors Floor 1	5	5	16-Jun-11	01-Jul-11	22-Jun-11	08-Jul-11	0	11



Activity ID	Activity Name	Original Duration	Remaining Duration	Early Start	Late Start	Early Finish	Late Finish	Free Float	Total Float
SW12070	Punch List Floor 1	5	5	28-Jun-11	18-Jul-11	05-Jul-11	22-Jul-11	13	13
SW7850	Fire Protection Concealed Head Trim Floor 1	5	5	29-Jun-11	29-Jun-11	06-Jul-11	06-Jul-11	0	0
SW8030	Paint Final Coat Floor 1	5	5	07-Jul-11	07-Jul-11	13-Jul-11	13-Jul-11	0	0
SW8120	Signage Floor 1	3	3	14-Jul-11	18-Jul-11	18-Jul-11	20-Jul-11	0	2
SW8630	Window Treatments Floor 1	6	6	14-Jul-11	14-Jul-11	21-Jul-11	21-Jul-11	0	0
SW9540	Final Cleaning Floor 1	3	3	14-Jul-11	19-Jul-11	18-Jul-11	21-Jul-11	3	3
SW9420	Owner Furnished Kitchen Appliances Floor 1	5	5	14-Jul-11	15-Jul-11	20-Jul-11	21-Jul-11	1	1
<b>Floor 2</b>		<b>180</b>	<b>180</b>	<b>29-Oct-10</b>	<b>15-Nov-10</b>	<b>14-Jul-11</b>	<b>22-Jul-11</b>	<b>0</b>	<b>6</b>
SW1000	Demolition Floor 2	5	5	29-Oct-10	15-Nov-10	04-Nov-10	19-Nov-10	0	11
SW1930	Plumbing Fixture Demolition Floor 2	5	5	29-Oct-10	15-Nov-10	04-Nov-10	19-Nov-10	0	11
SW2170	Mechanical Fixture Demolition Floor 2	5	5	29-Oct-10	15-Nov-10	04-Nov-10	19-Nov-10	0	11
SW2190	Electrical Fixture Demolition Floor 2	5	5	29-Oct-10	15-Nov-10	04-Nov-10	19-Nov-10	0	11
SW3200	Temporary Partitions Floor 2	2	2	29-Oct-10	15-Nov-10	01-Nov-10	16-Nov-10	0	11
SW8940	Temporary Fire Alarm Floor 2	3	3	02-Nov-10	17-Nov-10	04-Nov-10	19-Nov-10	0	11
SW1110	Abatement Containment Barriers Floor 2	2	2	05-Nov-10	22-Nov-10	08-Nov-10	23-Nov-10	0	11
SW1980	Abatement Negative Air Floor 2	2	2	09-Nov-10	24-Nov-10	10-Nov-10	26-Nov-10	1	11
SW1120	Abatement Floor 2	6	6	12-Nov-10	29-Nov-10	18-Nov-10	06-Dec-10	0	10
SW1130	Abatement Settlement Period Floor 2	2	2	22-Nov-10	04-Jan-11	23-Nov-10	05-Jan-11	0	28
SW1970	Abatement Clearance & Reoccupancy Samples Floor 2	2	2	24-Nov-10	06-Jan-11	26-Nov-10	07-Jan-11	0	28
SW1790	Mechanical Core Drill Floor 2	5	5	29-Nov-10	10-Jan-11	03-Dec-10	14-Jan-11	28	28
SW2160	Plumbing Post Abatement Demolition Floor 2	5	5	29-Nov-10	10-Jan-11	03-Dec-10	14-Jan-11	28	28
SW2180	Mechanical Post Abatement Demolition Floor 2	5	5	29-Nov-10	10-Jan-11	03-Dec-10	14-Jan-11	0	28
SW2200	Electrical Post Abatement Demolition Floor 2	5	5	29-Nov-10	16-Feb-11	03-Dec-10	24-Feb-11	38	57
SW1740	Hydronic Piping Floor 2	10	10	17-Jan-11	17-Jan-11	28-Jan-11	28-Jan-11	0	0
SW1760	Ductwork Floor 2	10	10	17-Jan-11	17-Jan-11	28-Jan-11	28-Jan-11	0	0
SW1860	Plumbing Rough Floor 2	10	10	17-Jan-11	17-Jan-11	28-Jan-11	28-Jan-11	0	0
SW1800	Mechanical Insulation Floor 2	10	10	24-Jan-11	24-Jan-11	04-Feb-11	04-Feb-11	0	0
SW1840	Fire Protection Piping Floor 2	6	6	24-Jan-11	17-Feb-11	31-Jan-11	24-Feb-11	4	18
SW1440	CMU Floor 2	10	10	31-Jan-11	31-Jan-11	11-Feb-11	11-Feb-11	0	0
SW1750	Fan Coil Units Floor 2	2	2	31-Jan-11	17-Mar-11	01-Feb-11	18-Mar-11	0	33
SW1880	Electrical Rough Floor 2	15	15	31-Jan-11	25-Feb-11	18-Feb-11	17-Mar-11	0	19
SW3000	Steel Door Frames Floor 2	10	10	31-Jan-11	18-Apr-11	11-Feb-11	29-Apr-11	27	65
SW1780	HVAC IU CIC Temperature Controls Floor 2	5	5	02-Feb-11	21-Mar-11	08-Feb-11	25-Mar-11	14	33
SW1810	Metal Stud Ceiling & Soffit Framing Floor 2	8	8	07-Feb-11	25-Feb-11	16-Feb-11	08-Mar-11	1	24
SW1890	Fire Alarm Rough Floor 2	10	10	14-Feb-11	14-Mar-11	25-Feb-11	25-Mar-11	0	10
SW1900	Communications Rough Floor 2	10	10	14-Feb-11	14-Feb-11	25-Feb-11	25-Feb-11	0	0
SW4420	Fire Protection Heads Floor 2	3	3	17-Feb-11	23-Mar-11	21-Feb-11	25-Mar-11	5	24
SW2260	Interior Light Fixtures Floor 2	6	6	21-Feb-11	18-Mar-11	28-Feb-11	25-Mar-11	0	19
SW3460	Panelboards & Terminations Apartments Floor 2	6	6	21-Feb-11	13-May-11	28-Feb-11	20-May-11	27	69
SW1520	Drywall Ceilings & Soffits Floor 2	5	5	01-Mar-11	28-Mar-11	07-Mar-11	01-Apr-11	0	19
SW2300	Ceramic Tile Floor 2	10	10	01-Mar-11	28-Mar-11	14-Mar-11	08-Apr-11	0	19
SW1830	Finish Drywall Ceilings & Soffits Floor 2	6	6	08-Mar-11	08-Apr-11	14-Mar-11	14-Apr-11	0	23
SW2280	Spray Applied Ceiling Finish Floor 2	6	6	15-Mar-11	18-Apr-11	22-Mar-11	25-Apr-11	0	24
SW2290	Unit Kitchens Floor 2	8	8	15-Mar-11	15-Apr-11	24-Mar-11	26-Apr-11	0	23
SW2230	Prime Paint Floor 2	5	5	23-Mar-11	02-May-11	29-Mar-11	06-May-11	1	28
SW3470	Solid Surface Countertops Floor 2	6	6	23-Mar-11	25-Apr-11	30-Mar-11	02-May-11	0	23
SW2240	Paint First Coat Floor 2	5	5	31-Mar-11	09-May-11	06-Apr-11	13-May-11	0	27
SW2210	Communications Fixtures & Trim Floor 2	5	5	04-Apr-11	04-Apr-11	08-Apr-11	08-Apr-11	0	0
SW1770	HVAC Diffusers, Registers & Grilles Floor 2	5	5	07-Apr-11	20-May-11	13-Apr-11	26-May-11	0	31
SW1850	Fire Protection Concealed Head Trim Floor 2	5	5	07-Apr-11	20-May-11	13-Apr-11	26-May-11	0	31
SW1870	Plumbing Fixtures & Trim Floor 2	5	5	07-Apr-11	16-May-11	13-Apr-11	20-May-11	0	27
SW1920	Electrical Fixtures & Trim Floor 2	4	4	07-Apr-11	23-May-11	12-Apr-11	26-May-11	1	32
SW2220	Fire Alarm Fixtures & Trim Floor 2	5	5	07-Apr-11	20-May-11	13-Apr-11	26-May-11	0	31
SW2360	Washroom Accessories Floor 2	5	5	07-Apr-11	16-May-11	13-Apr-11	20-May-11	0	27
SW2250	Paint Final Coat Floor 2	5	5	14-Apr-11	27-May-11	20-Apr-11	03-Jun-11	0	31
SW2350	Signage Floor 2	3	3	21-Apr-11	18-Jul-11	25-Apr-11	20-Jul-11	58	60
SW8210	Owner Furnished Kitchen Appliances Floor 2	5	5	21-Apr-11	15-Jul-11	27-Apr-11	21-Jul-11	59	69
SW2970	Metal Stud Kneewall Framing CL 1 to CL 13 Floor 2	2	2	16-May-11	24-May-11	17-May-11	25-May-11	0	6
SW2980	Drywall Kneewalls CL 1 to CL 13 Floor 2	2	2	18-May-11	26-May-11	19-May-11	27-May-11	0	6
SW3650	Finish Drywall Kneewalls CL 1 to CL 13 Floor 2	2	2	20-May-11	31-May-11	23-May-11	01-Jun-11	0	6
SW10280	Solid Surface Window Sills CL 1 to CL 13 Floor 2	2	2	24-May-11	02-Jun-11	25-May-11	03-Jun-11	0	6
SW2280	Paint Kneewalls CL 1 to CL 13 Floor 2	2	2	26-May-11	06-Jun-11	27-May-11	07-Jun-11	0	6
SW2320	Tile Carpeting CL 1 to CL 13 Floor 2	4	4	31-May-11	08-Jun-11	03-Jun-11	13-Jun-11	0	6
SW2330	Resilient Tile Flooring CL 1 to CL 13 Floor 2	4	4	31-May-11	08-Jun-11	03-Jun-11	13-Jun-11	0	6
SW8640	Window Treatments CL 1 to CL 13 Floor 2	3	3	31-May-11	22-Jun-11	02-Jun-11	24-Jun-11	0	16
SW9100	Metal Stud Kneewall Framing CL 13 to CL 18 Floor 2	2	2	03-Jun-11	14-Jun-11	06-Jun-11	15-Jun-11	0	7
SW2340	Resilient Wall Base CL 1 to CL 13 Floor 2	2	2	06-Jun-11	20-Jul-11	07-Jun-11	21-Jul-11	31	31
SW2440	Wood Doors CL 1 to CL 13 Floor 2	3	3	06-Jun-11	07-Jul-11	08-Jun-11	11-Jul-11	0	22
SW9210	Final Cleaning CL 1 to CL 13 Floor 2	2	2	06-Jun-11	01-Jul-11	07-Jun-11	05-Jul-11	2	19
SW12570	Punch List CL 1 to CL 13 Floor 2	3	3	06-Jun-11	12-Jul-11	08-Jun-11	14-Jul-11	8	25
SW9090	Drywall Kneewalls CL 13 to CL 18 Floor 2	2	2	07-Jun-11	17-Jun-11	08-Jun-11	20-Jun-11	0	8
SW3450	Door Hardware CL 1 to CL 13 Floor 2	3	3	09-Jun-11	19-Jul-11	13-Jun-11	21-Jul-11	27	27
SW10260	Finish Drywall Kneewalls CL 13 to 18 Floor 2	2	2	09-Jun-11	21-Jun-11	10-Jun-11	22-Jun-11	0	8
SW12590	HVAC Test & Balance CL 1 to CL 13 Floor 2	3	3	09-Jun-11	12-Jul-11	13-Jun-11	14-Jul-11	7	22
SW10290	Solid Surface Window Sills CL 13 to CL 18 Floor 2	2	2	13-Jun-11	23-Jun-11	14-Jun-11	24-Jun-11	0	8
SW2890	Paint Kneewalls CL 13 to CL 18 Floor 2	2	2	15-Jun-11	27-Jun-11	16-Jun-11	28-Jun-11	0	8
SW10620	Tile Carpeting CL 13 to CL 18 Floor 2	2	2	17-Jun-11	01-Jul-11	20-Jun-11	05-Jul-11	0	10
SW10840	Resilient Tile Flooring CL 13 to CL 18 Floor 2	2	2	17-Jun-11	11-Jul-11	20-Jun-11	12-Jul-11	0	15
SW12090	Window Treatments CL 13 to CL 18 Floor 2	2	2	17-Jun-11	29-Jun-11	20-Jun-11	30-Jun-11	0	8
SW10860	Resilient Wall Base CL 13 to CL 18 Floor 2	2	2	21-Jun-11	20-Jul-11	22-Jun-11	21-Jul-11	20	20
SW11420	Wood Doors CL 13 to CL 18 Floor 2	2	2	21-Jun-11	13-Jul-11	22-Jun-11	14-Jul-11	0	15
SW11870	Final Cleaning CL 13 to CL 18 Floor 2	2	2	21-Jun-11	06-Jul-11	22-Jun-11	07-Jul-11	0	10
SW12560	Punch List CL 13 to CL 18 Floor 2	3	3	21-Jun-11	15-Jul-11	23-Jun-11	19-Jul-11	9	17
SW9110	Metal Stud Kneewall Framing CL 18 to CL 23 Floor 2	2	2	22-Jun-11	22-Jun-11	23-Jun-11	23-Jun-11	0	0
SW11440	Door Hardware CL 13 to CL 18 Floor 2	2	2	23-Jun-11	20-Jul-11	24-Jun-11	21-Jul-11	18	18
SW12600	HVAC Test & Balance CL 13 to CL 18 Floor 2	3	3	23-Jun-11	15-Jul-11	27-Jun-11	19-Jul-11	9	15
SW9090	Drywall Kneewalls CL 18 to CL 23 Floor 2	1	1	24-Jun-11	24-Jun-11	24-Jun-11	24-Jun-11	0	0
SW10270	Finish Drywall Kneewalls CL 18 to CL 23 Floor 2	2	2	27-Jun-11	27-Jun-11	28-Jun-11	28-Jun-11	0	0
SW10300	Solid Surface Window Sills CL 18 to CL 23 Floor 2	2	2	29-Jun-11	29-Jun-11	30-Jun-11	30-Jun-11	0	0
SW2900	Paint Kneewalls CL 18 to CL 23 Floor 2	2	2	01-Jul-11	01-Jul-11	05-Jul-11	05-Jul-11	0	0
SW10630	Tile Carpeting CL 18 to CL 23 Floor 2	2	2	06-Jul-11	06-Jul-11	07-Jul-11	07-Jul-11	0	0
SW10650	Resilient Tile Flooring CL 18 to CL 23 Floor 2	2	2	06-Jul-11	14-Jul-11	07-Jul-11	15-Jul-11	0	6
SW12100	Window Treatments CL 18 to CL 23 Floor 2	2	2	06-Jul-11	08-Jul-11	07-Jul-11	11-Jul-11	0	2
SW10870	Resilient Wall Base CL 18 to CL 23 Floor 2	2	2	08-Jul-11	20-Jul-11	11-Jul-11	21-Jul-11	8	8
SW11430	Wood Doors CL 18 to CL 23 Floor 2	2	2	08-Jul-11	18-Jul-11	11-Jul-11	19-Jul-11	0	6
SW11880	Final Cleaning CL 18 to CL 23 Floor 2	2	2	08-Jul-11	08-Jul-11	11-Jul-11	11-Jul-11	0	0
SW12080	Punch List CL 18 to CL 23 Floor 2	3	3	08-Jul-11	20-Jul-11	12-Jul-11	22-Jul-11	8	8
SW11450	Door Hardware CL 18 to CL 23 Floor 2	2	2	12-Jul-11	20-Jul-11	13-Jul-11	21-Jul-11	6	6
SW12610	HVAC Test & Balance CL 18 to CL 23 Floor 2	3	3	12-Jul-11	20-Jul-11	14-Jul-11	22-Jul-11	6	6
<b>Floor 3</b>		<b>180</b>	<b>180</b>	<b>29-Oct-10</b>	<b>15-Nov-10</b>	<b>14-Jul-11</b>	<b>22-Jul-11</b>	<b>0</b>	<b>6</b>
SW1010	Demolition Floor 3	5	5	29-Oct-10	15-Nov-10	04-Nov-10	19-Nov-10	0	11
SW3670	Plumbing Fixture Demolition Floor 3	5	5	29-Oct-10	15-Nov-10	04-Nov-10	19-Nov-10	0	11
SW3690	Mechanical Fixture Demolition Floor 3	5	5	29-Oct-10	15-Nov-10	04-Nov-10	19-Nov-10	0	11
SW3710	Electrical Fixture Demolition Floor 3	5	5	29-Oct-10	15-Nov-10	04-Nov-10	19-Nov-10	0	11
SW3210	Temporary Partitions Floor 3	2	2	29-Oct-10	15-Nov-10	01-Nov-10	16-Nov-10	0	11
SW8960	Temporary Fire Alarm Floor 3	3	3	02-Nov-10	17-Nov-10	04-Nov-10	19-Nov-10	0	11
SW1140	Abatement Containment Barriers Floor 3	2	2	05-Nov-10	22-Nov-10	08-Nov-10	23-Nov-10	0	11
SW1980	Abatement Negative Air Floor 3	2	2	09-Nov-10	24-Nov-10	10-Nov-10	26-Nov-10	1	



Activity ID	Activity Name	Original Duration	Remaining Duration	Early Start	Late Start	Early Finish	Late Finish	Free Float	Total Float
SW3700	Mechanical Post Abatement Demolition Floor 3	5	5	29-Nov-10	17-Jan-11	03-Dec-10	21-Jan-11	0	33
SW3720	Electrical Post Abatement Demolition Floor 3	5	5	29-Nov-10	23-Feb-11	03-Dec-10	01-Mar-11	43	60
SW3480	Hydronic Piping Floor 3	10	10	24-Jan-11	24-Jan-11	04-Feb-11	04-Feb-11	0	0
SW3500	Ductwork Floor 3	10	10	24-Jan-11	24-Jan-11	04-Feb-11	04-Feb-11	0	0
SW3600	Plumbing Rough Floor 3	10	10	24-Jan-11	24-Jan-11	04-Feb-11	04-Feb-11	0	0
SW3540	Mechanical Insulation Floor 3	10	10	31-Jan-11	31-Jan-11	11-Feb-11	11-Feb-11	0	0
SW3580	Fire Protection Piping Floor 3	6	6	31-Jan-11	16-Feb-11	07-Feb-11	23-Feb-11	4	12
SW1460	CMU Floor 3	10	10	07-Feb-11	07-Feb-11	18-Feb-11	18-Feb-11	0	0
SW3490	Fan Coil Units Floor 3	2	2	07-Feb-11	22-Mar-11	08-Feb-11	23-Mar-11	0	31
SW3620	Electrical Rough Floor 3	15	15	07-Feb-11	02-Mar-11	25-Feb-11	22-Mar-11	0	17
SW3880	Steel Door Frames Floor 3	10	10	07-Feb-11	21-Apr-11	18-Feb-11	16-May-11	27	53
SW3950	HVAC IU CIC Temperature Controls Floor 3	5	5	09-Feb-11	24-Mar-11	15-Feb-11	30-Mar-11	14	24
SW3550	Metal Stud Ceiling & Soffit Framing Floor 3	8	8	14-Feb-11	24-Feb-11	23-Feb-11	07-Mar-11	0	8
SW3630	Fire Alarm Rough Floor 3	10	10	21-Feb-11	17-Mar-11	04-Mar-11	30-Mar-11	1	18
SW3640	Communications Rough Floor 3	10	10	21-Feb-11	21-Feb-11	04-Mar-11	04-Mar-11	0	0
SW4410	Fire Protection Heads Floor 3	3	3	24-Feb-11	28-Mar-11	28-Feb-11	30-Mar-11	5	22
SW3780	Interior Light Fixtures Floor 3	6	6	28-Feb-11	23-Mar-11	07-Mar-11	30-Mar-11	0	17
SW3920	Panelboards & Terminations Apartments Floor 3	6	6	28-Feb-11	18-May-11	07-Mar-11	25-May-11	27	57
SW3560	Drywall Ceilings & Soffits Floor 3	5	5	08-Mar-11	31-Mar-11	14-Mar-11	06-Apr-11	0	17
SW3820	Ceramic Tile Floor 3	10	10	08-Mar-11	31-Mar-11	21-Mar-11	13-Apr-11	0	17
SW3570	Finish Drywall Ceilings & Soffits Floor 3	5	5	15-Mar-11	13-Apr-11	21-Mar-11	19-Apr-11	0	21
SW3800	Spray Applied Ceiling Finish Floor 3	6	6	22-Mar-11	21-Apr-11	29-Mar-11	28-Apr-11	0	22
SW3810	Unit Kitchens Floor 3	8	8	22-Mar-11	20-Apr-11	31-Mar-11	29-Apr-11	0	21
SW3750	Prime Paint Floor 3	5	5	30-Mar-11	05-May-11	05-Apr-11	11-May-11	1	26
SW3930	Solid Surface Countertops Floor 3	6	6	30-Mar-11	28-Apr-11	06-Apr-11	05-May-11	0	21
SW3760	Paint First Coat Floor 3	5	5	07-Apr-11	12-May-11	13-Apr-11	18-May-11	0	25
SW3730	Communications Fixtures & Trim Floor 3	5	5	11-Apr-11	11-Apr-11	15-Apr-11	15-Apr-11	0	0
SW3510	HVAC Diffusers, Registers & Grilles Floor 3	5	5	14-Apr-11	25-May-11	20-Apr-11	01-Jun-11	0	29
SW3590	Fire Protection Concealed Head Trim Floor 3	2	2	14-Apr-11	31-May-11	15-Apr-11	01-Jun-11	3	32
SW3610	Plumbing Fixtures & Trim Floor 3	5	5	14-Apr-11	19-May-11	20-Apr-11	25-May-11	0	25
SW3660	Electrical Fixtures & Trim Floor 3	4	4	14-Apr-11	26-May-11	19-Apr-11	01-Jun-11	1	30
SW3740	Fire Alarm Fixtures & Trim Floor 3	5	5	14-Apr-11	25-May-11	20-Apr-11	01-Jun-11	0	29
SW3870	Washroom Accessories Floor 3	5	5	14-Apr-11	19-May-11	20-Apr-11	25-May-11	0	25
SW3770	Paint Final Coat Floor 3	5	5	21-Apr-11	02-Jun-11	27-Apr-11	08-Jun-11	0	29
SW3680	Signage Floor 3	3	3	28-Apr-11	18-Jul-11	02-May-11	20-Jul-11	53	65
SW8220	Owner Furnished Kitchen Appliances Floor 3	5	5	28-Apr-11	15-Jul-11	04-May-11	21-Jul-11	54	64
SW4110	Metal Stud Kneewall Framing CL 1 to CL 13 Floor 3	2	2	16-May-11	27-May-11	17-May-11	31-May-11	0	9
SW4600	Drywall Kneewalls CL 1 to CL 13 Floor 3	2	2	18-May-11	01-Jun-11	19-May-11	02-Jun-11	0	9
SW5070	Finish Drywall Kneewalls CL 1 to CL 13 Floor 3	2	2	20-May-11	03-Jun-11	23-May-11	06-Jun-11	0	9
SW10310	Solid Surface Window Sills CL 1 to CL 13 Floor 3	2	2	24-May-11	07-Jun-11	25-May-11	08-Jun-11	0	9
SW2940	Paint Kneewalls CL 1 to CL 13 Floor 3	2	2	26-May-11	09-Jun-11	27-May-11	10-Jun-11	0	9
SW3830	Tile Carpeting CL 1 to CL 13 Floor 3	4	4	31-May-11	13-Jun-11	03-Jun-11	16-Jun-11	0	9
SW3840	Resilient Tile Flooring CL 1 to CL 13 Floor 3	4	4	31-May-11	13-Jun-11	03-Jun-11	16-Jun-11	0	9
SW8650	Window Treatments CL 1 to CL 13 Floor 3	3	3	31-May-11	22-Jun-11	02-Jun-11	24-Jun-11	0	16
SW9180	Metal Stud Kneewall Framing CL 13 to CL 18 Floor 3	2	2	03-Jun-11	15-Jun-11	06-Jun-11	16-Jun-11	0	8
SW3850	Resilient Wall Base CL 1 to CL 13 Floor 3	2	2	06-Jun-11	20-Jul-11	07-Jun-11	21-Jul-11	31	31
SW3900	Wood Doors CL 1 to CL 13 Floor 3	3	3	06-Jun-11	07-Jul-11	08-Jun-11	11-Jul-11	0	22
SW9450	Final Cleaning CL 1 to CL 13 Floor 3	2	2	06-Jun-11	01-Jul-11	07-Jun-11	05-Jul-11	2	19
SW12550	Punch List CL 1 to CL 13 Floor 3	3	3	06-Jun-11	12-Jul-11	08-Jun-11	14-Jul-11	8	25
SW9120	Drywall Kneewalls CL 13 to CL 18 Floor 3	2	2	07-Jun-11	17-Jun-11	08-Jun-11	20-Jun-11	0	8
SW3910	Door Hardware CL 1 to CL 13 Floor 3	3	3	09-Jun-11	19-Jul-11	13-Jun-11	21-Jul-11	27	27
SW10240	Finish Drywall Kneewalls CL 13 to 18 Floor 3	2	2	09-Jun-11	21-Jun-11	10-Jun-11	22-Jun-11	0	8
SW12620	HVAC Test & Balance CL 1 to CL 13 Floor 3	3	3	09-Jun-11	12-Jul-11	13-Jun-11	14-Jul-11	7	22
SW10320	Solid Surface Window Sills CL 13 to CL 18 Floor 3	2	2	13-Jun-11	23-Jun-11	14-Jun-11	24-Jun-11	0	8
SW2950	Paint Kneewalls CL 13 to CL 18 Floor 3	2	2	15-Jun-11	27-Jun-11	16-Jun-11	28-Jun-11	0	8
SW10880	Tile Carpeting CL 13 to CL 18 Floor 3	2	2	17-Jun-11	01-Jul-11	20-Jun-11	05-Jul-11	0	10
SW10900	Resilient Tile Flooring CL 13 to CL 18 Floor 3	2	2	17-Jun-11	11-Jul-11	20-Jun-11	12-Jul-11	0	15
SW12110	Window Treatments CL 13 to CL 18 Floor 3	2	2	17-Jun-11	29-Jun-11	20-Jun-11	30-Jun-11	0	8
SW10920	Resilient Wall Base CL 13 to CL 18 Floor 3	2	2	21-Jun-11	20-Jul-11	22-Jun-11	21-Jul-11	20	20
SW11460	Wood Doors CL 13 to CL 18 Floor 3	2	2	21-Jun-11	13-Jul-11	22-Jun-11	14-Jul-11	0	15
SW11680	Final Cleaning CL 13 to CL 18 Floor 3	2	2	21-Jun-11	06-Jul-11	22-Jun-11	07-Jul-11	0	10
SW12540	Punch List CL 13 to CL 18 Floor 3	3	3	21-Jun-11	15-Jul-11	23-Jun-11	19-Jul-11	9	17
SW9190	Metal Stud Kneewall Framing CL 18 to CL 23 Floor 3	2	2	22-Jun-11	22-Jun-11	23-Jun-11	23-Jun-11	0	0
SW11480	Door Hardware CL 13 to CL 18 Floor 3	2	2	23-Jun-11	20-Jul-11	24-Jun-11	21-Jul-11	18	18
SW12630	HVAC Test & Balance CL 13 to CL 18 Floor 3	3	3	23-Jun-11	15-Jul-11	27-Jun-11	19-Jul-11	9	15
SW9170	Drywall Kneewalls CL 18 to CL 23 Floor 3	1	1	24-Jun-11	24-Jun-11	24-Jun-11	24-Jun-11	0	0
SW10250	Finish Drywall Kneewalls CL 18 to CL 23 Floor 3	2	2	27-Jun-11	27-Jun-11	28-Jun-11	28-Jun-11	0	0
SW10330	Solid Surface Window Sills CL 18 to CL 23 Floor 3	2	2	29-Jun-11	29-Jun-11	30-Jun-11	30-Jun-11	0	0
SW2960	Paint Kneewalls CL 18 to CL 23 Floor 3	2	2	01-Jul-11	01-Jul-11	05-Jul-11	05-Jul-11	0	0
SW10890	Tile Carpeting CL 18 to CL 23 Floor 3	2	2	06-Jul-11	06-Jul-11	07-Jul-11	07-Jul-11	0	0
SW10910	Resilient Tile Flooring CL 18 to CL 23 Floor 3	2	2	06-Jul-11	14-Jul-11	07-Jul-11	15-Jul-11	0	6
SW12120	Window Treatments CL 18 to CL 23 Floor 3	2	2	06-Jul-11	08-Jul-11	07-Jul-11	11-Jul-11	0	2
SW10930	Resilient Wall Base CL 18 to CL 23 Floor 3	2	2	08-Jul-11	20-Jul-11	11-Jul-11	21-Jul-11	8	8
SW11470	Wood Doors CL 18 to CL 23 Floor 3	2	2	08-Jul-11	18-Jul-11	11-Jul-11	19-Jul-11	0	6
SW11900	Final Cleaning CL 18 to CL 23 Floor 3	2	2	08-Jul-11	08-Jul-11	11-Jul-11	11-Jul-11	0	0
SW12290	Punch List CL 18 to CL 23 Floor 3	3	3	08-Jul-11	20-Jul-11	12-Jul-11	22-Jul-11	8	8
SW11490	Door Hardware CL 18 to CL 23 Floor 3	2	2	12-Jul-11	20-Jul-11	13-Jul-11	21-Jul-11	6	6
SW12640	HVAC Test & Balance CL 18 to CL 23 Floor 3	3	3	12-Jul-11	20-Jul-11	14-Jul-11	22-Jul-11	6	6

Activity ID	Activity Name	Original Duration	Remaining Duration	Early Start	Late Start	Early Finish	Late Finish	Free Float	Total Float
<b>Floor 4</b>									
SW1020	Demolition Floor 4	5	5	05-Nov-10	22-Nov-10	11-Nov-10	29-Nov-10	0	11
SW4130	Plumbing Fixture Demolition Floor 4	5	5	05-Nov-10	22-Nov-10	11-Nov-10	29-Nov-10	0	11
SW4150	Mechanical Fixture Demolition Floor 4	5	5	05-Nov-10	22-Nov-10	11-Nov-10	29-Nov-10	0	11
SW4170	Electrical Fixture Demolition Floor 4	5	5	05-Nov-10	22-Nov-10	11-Nov-10	29-Nov-10	0	11
SW8860	Temporary Partitions Floor 4	2	2	05-Nov-10	30-Nov-10	08-Nov-10	01-Dec-10	0	16
SW8970	Temporary Fire Alarm Floor 4	3	3	09-Nov-10	02-Dec-10	11-Nov-10	06-Dec-10	6	16
SW1170	Abatement Containment Barriers Floor 4	2	2	22-Nov-10	07-Dec-10	23-Nov-10	08-Dec-10	0	10
SW2000	Abatement Negative Air Floor 4	2	2	24-Nov-10	09-Dec-10	26-Nov-10	10-Dec-10	0	10
SW1180	Abatement Floor 4	6	6	29-Nov-10	13-Dec-10	06-Dec-10	20-Dec-10	0	10
SW1190	Abatement Settlement Period Floor 4	2	2	07-Dec-10	18-Jan-11	08-Dec-10	19-Jan-11	0	28
SW2010	Abatement Clearance & Reoccupancy Samples Floor 4	2	2	09-Dec-10	20-Jan-11	10-Dec-10	21-Jan-11	0	28
SW3990	Mechanical Core Drill Floor 4	5	5	13-Dec-10	24-Jan-11	17-Dec-10	28-Jan-11	28	28
SW4140	Plumbing Post Abatement Demolition Floor 4	5	5	13-Dec-10	24-Jan-11	17-Dec-10	28-Jan-11	28	28
SW4160	Mechanical Post Abatement Demolition Floor 4	5	5	13-Dec-10	24-Jan-11	17-Dec-10	28-Jan-11	28	28
SW4180	Electrical Post Abatement Demolition Floor 4	5	5	13-Dec-10	24-Jan-11	17-Dec-10	10-Mar-11	38	57
SW3940	Hydronic Piping Floor 4	10	10	31-Jan-11	31-Jan-11	11-Feb-11	11-Feb-11	0	0
SW3960	Ductwork Floor 4	10	10	31-Jan-11	31-Jan-11	11-Feb-11	11-Feb-11	0	0
SW4060	Plumbing Rough Floor 4	10	10	31-Jan-11	31-Jan-11	11-Feb-11	11-Feb-11	0	0
SW4000	Mechanical Insulation Floor 4	10	10	07-Feb-11	07-Feb-11	18-Feb-11	18-Feb-11	0	0
SW4040	Fire Protection Piping Floor 4	6	6	07-Feb-11	01-Mar-11	14-Feb-11	08-Mar-11	4	16
SW1460	CMU Floor 4	10	10	14-Feb-11	14-Feb-11	25-Feb-11	25-Feb-11	0	0
SW3950	Fan Coil Units Floor 4	2	2	14-Feb-11	29-Mar-11	15-Feb-11	30-Mar-11	0	31
SW4080	Electrical Rough Floor 4	15	15	14-Feb-11	11-Mar-11	04-Mar-11	31-Mar-11	0	19
SW4340	Steel Door Frames Floor 4	10	10	14-Feb-11	25-Apr-11	25-Feb-11	06-May-11	27	50
SW3980	HVAC IU CIC Temperature Controls Floor 4	5	5	16-Feb-11	04-Apr-11	22-Feb-11	08-Apr-11	14	33
SW4010	Metal Stud Ceiling & Soffit Framing Floor 4	8	8	21-Feb-11	09-Mar-11	02-Mar-11	18-Mar-11	0	12
SW4090	Fire Alarm Rough Floor 4	10	10	28-Feb-11	28-Mar-11	11-Mar-11	08-Apr-11	1	20
SW4100	Communications Rough Floor 4	10	10	28-Feb-11	28-Feb-11	11-Mar-11	11-Mar-11	0	0
SW8370	IDF Wall Plywood Floor 4	2	2	28-Feb-11	08-Mar-11	01			



Activity ID	Activity Name	Original Duration	Remaining Duration	Early Start	Late Start	Early Finish	Late Finish	Free Float	Total Float
SW4020	Drywall Ceilings & Soffits Floor 4	5	5	15-Mar-11	11-Apr-11	21-Mar-11	15-Apr-11	0	19
SW4280	Ceramic Tile Floor 4	10	10	15-Mar-11	11-Apr-11	28-Mar-11	22-Apr-11	0	19
SW8400	Communications Cabling Rack Terminations Floor 4	10	10	21-Mar-11	21-Mar-11	01-Apr-11	01-Apr-11	0	0
SW4030	Finish Drywall Ceilings & Soffits Floor 4	5	5	22-Mar-11	18-Apr-11	28-Mar-11	22-Apr-11	0	19
SW4260	Spray Applied Ceiling Finish Floor 4	6	6	29-Mar-11	26-Apr-11	05-Apr-11	03-May-11	0	20
SW4270	Unit Kitchens Floor 4	8	8	29-Mar-11	25-Apr-11	07-Apr-11	04-May-11	0	19
SW4210	Prime Paint Floor 4	5	5	06-Apr-11	09-May-11	12-Apr-11	13-May-11	1	23
SW4390	Solid Surface Countertops Floor 4	6	6	06-Apr-11	03-May-11	13-Apr-11	10-May-11	0	19
SW4220	Paint First Coat Floor 4	5	5	14-Apr-11	16-May-11	20-Apr-11	20-May-11	0	22
SW4190	Communications Fixtures & Trim Floor 4	5	5	18-Apr-11	18-Apr-11	22-Apr-11	22-Apr-11	0	0
SW3970	HVAC Diffusers, Registers & Grilles Floor 4	5	5	21-Apr-11	26-May-11	27-Apr-11	02-Jun-11	0	25
SW4960	Fire Protection Concealed Head Trim Floor 4	2	2	21-Apr-11	01-Jun-11	22-Apr-11	02-Jun-11	3	28
SW4070	Plumbing Fixtures & Trim Floor 4	5	5	21-Apr-11	23-May-11	27-Apr-11	27-May-11	0	22
SW4120	Electrical Fixtures & Trim Floor 4	4	4	21-Apr-11	27-May-11	26-Apr-11	02-Jun-11	1	26
SW4200	Fire Alarm Fixtures & Trim Floor 4	5	5	21-Apr-11	26-May-11	27-Apr-11	02-Jun-11	0	25
SW4330	Washroom Accessories Floor 4	5	5	21-Apr-11	23-May-11	27-Apr-11	27-May-11	0	22
SW4230	Paint Final Coat Floor 4	5	5	28-Apr-11	03-Jun-11	04-May-11	09-Jun-11	0	25
SW4320	Signage Floor 4	3	3	05-May-11	18-Jul-11	09-May-11	20-Jul-11	48	50
SW8200	Owner Furnished Kitchen Appliances Floor 4	5	5	05-May-11	15-Jul-11	11-May-11	21-Jul-11	49	49
SW5540	Metal Stud Kneewall Framing CL 1 to CL 13 Floor 4	2	2	18-May-11	31-May-11	19-May-11	01-Jun-11	0	8
SW6010	Drywall Kneewalls CL 1 to CL 13 Floor 4	2	2	20-May-11	02-Jun-11	23-May-11	03-Jun-11	0	8
SW6480	Finish Drywall Kneewalls CL 1 to CL 13 Floor 4	2	2	24-May-11	06-Jun-11	25-May-11	07-Jun-11	0	8
SW10340	Solid Surface Window Sills CL 1 to CL 13 Floor 4	2	2	26-May-11	08-Jun-11	27-May-11	09-Jun-11	0	8
SW10580	Paint Kneewalls CL 1 to CL 13 Floor 4	2	2	31-May-11	10-Jun-11	01-Jun-11	13-Jun-11	1	8
SW8660	Window Treatments CL 1 to CL 13 Floor 4	3	3	03-Jun-11	27-Jun-11	07-Jun-11	29-Jun-11	0	16
SW4290	Tile Carpeting CL 1 to CL 13 Floor 4	4	4	06-Jun-11	14-Jun-11	09-Jun-11	17-Jun-11	0	6
SW4300	Resilient Tile Flooring CL 1 to CL 13 Floor 4	4	4	06-Jun-11	14-Jun-11	09-Jun-11	17-Jun-11	0	6
SW9670	Metal Stud Kneewall Framing CL 13 to CL 18 Floor 4	2	2	07-Jun-11	16-Jun-11	08-Jun-11	17-Jun-11	0	7
SW9200	Drywall Kneewalls CL 13 to CL 18 Floor 4	2	2	09-Jun-11	21-Jun-11	10-Jun-11	22-Jun-11	0	8
SW4310	Resilient Wall Base CL 1 to CL 13 Floor 4	2	2	10-Jun-11	18-Jul-11	13-Jun-11	19-Jul-11	2	25
SW4360	Wood Doors CL 1 to CL 13 Floor 4	3	3	10-Jun-11	07-Jul-11	14-Jun-11	11-Jul-11	0	18
SW9460	Final Cleaning CL 1 to CL 13 Floor 4	2	2	10-Jun-11	06-Jul-11	13-Jun-11	07-Jul-11	2	17
SW12530	Punch List CL 1 to CL 13 Floor 4	3	3	10-Jun-11	12-Jul-11	14-Jun-11	14-Jul-11	6	21
SW10220	Finish Drywall Kneewalls CL 13 to 18 Floor 4	2	2	13-Jun-11	23-Jun-11	14-Jun-11	24-Jun-11	0	8
SW4370	Door Hardware CL 1 to CL 13 Floor 4	3	3	15-Jun-11	19-Jul-11	17-Jun-11	21-Jul-11	23	23
SW10350	Solid Surface Window Sills CL 13 to CL 18 Floor 4	2	2	15-Jun-11	27-Jun-11	16-Jun-11	28-Jun-11	0	8
SW12650	HVAC Test & Balance CL 1 to CL 13 Floor 4	3	3	15-Jun-11	12-Jul-11	17-Jun-11	14-Jul-11	5	18
SW10690	Paint Kneewalls CL 13 to CL 18 Floor 4	2	2	17-Jun-11	29-Jun-11	20-Jun-11	30-Jun-11	0	8
SW10940	Tile Carpeting CL 13 to CL 18 Floor 4	2	2	21-Jun-11	06-Jul-11	22-Jun-11	07-Jul-11	0	10
SW10960	Resilient Tile Flooring CL 13 to CL 18 Floor 4	2	2	21-Jun-11	11-Jul-11	22-Jun-11	12-Jul-11	0	13
SW12130	Window Treatments CL 13 to CL 18 Floor 4	2	2	21-Jun-11	01-Jul-11	22-Jun-11	05-Jul-11	0	8
SW10980	Resilient Wall Base CL 13 to CL 18 Floor 4	2	2	23-Jun-11	20-Jul-11	24-Jun-11	21-Jul-11	18	18
SW11500	Wood Doors CL 13 to CL 18 Floor 4	2	2	23-Jun-11	13-Jul-11	24-Jun-11	14-Jul-11	0	13
SW11910	Final Cleaning CL 13 to CL 18 Floor 4	2	2	23-Jun-11	08-Jul-11	24-Jun-11	11-Jul-11	0	10
SW12520	Punch List CL 13 to CL 18 Floor 4	3	3	23-Jun-11	15-Jul-11	27-Jun-11	19-Jul-11	9	15
SW9790	Metal Stud Kneewall Framing CL 18 to CL 23 Floor 4	2	2	24-Jun-11	24-Jun-11	27-Jun-11	27-Jun-11	0	0
SW11520	Door Hardware CL 13 to CL 18 Floor 4	2	2	27-Jun-11	20-Jul-11	28-Jun-11	21-Jul-11	16	16
SW12660	HVAC Test & Balance CL 13 to CL 18 Floor 4	3	3	27-Jun-11	15-Jul-11	29-Jun-11	19-Jul-11	9	13
SW9590	Drywall Kneewalls CL 18 to CL 23 Floor 4	1	1	28-Jun-11	28-Jun-11	28-Jun-11	28-Jun-11	0	0
SW10230	Finish Drywall Kneewalls CL 18 to CL 23 Floor 4	2	2	29-Jun-11	29-Jun-11	30-Jun-11	30-Jun-11	0	0
SW10360	Solid Surface Window Sills CL 18 to CL 23 Floor 4	2	2	01-Jul-11	01-Jul-11	05-Jul-11	05-Jul-11	0	0
SW10600	Paint Kneewalls CL 18 to CL 23 Floor 4	2	2	06-Jul-11	06-Jul-11	07-Jul-11	07-Jul-11	0	0
SW10950	Tile Carpeting CL 18 to CL 23 Floor 4	2	2	08-Jul-11	08-Jul-11	11-Jul-11	11-Jul-11	0	0
SW10970	Resilient Tile Flooring CL 18 to CL 23 Floor 4	2	2	08-Jul-11	14-Jul-11	11-Jul-11	15-Jul-11	0	4
SW12140	Window Treatments CL 18 to CL 23 Floor 4	2	2	08-Jul-11	12-Jul-11	11-Jul-11	13-Jul-11	0	2
SW10990	Resilient Wall Base CL 18 to CL 23 Floor 4	2	2	12-Jul-11	20-Jul-11	13-Jul-11	21-Jul-11	6	6
SW11510	Wood Doors CL 18 to CL 23 Floor 4	2	2	12-Jul-11	18-Jul-11	13-Jul-11	19-Jul-11	0	4
SW11920	Final Cleaning CL 18 to CL 23 Floor 4	2	2	12-Jul-11	12-Jul-11	13-Jul-11	13-Jul-11	0	0
SW12300	Punch List CL 18 to CL 23 Floor 4	3	3	12-Jul-11	20-Jul-11	14-Jul-11	22-Jul-11	6	6
SW11530	Door Hardware CL 18 to CL 23 Floor 4	2	2	14-Jul-11	20-Jul-11	15-Jul-11	21-Jul-11	4	4
SW12670	HVAC Test & Balance CL 18 to CL 23 Floor 4	3	3	14-Jul-11	20-Jul-11	19-Jul-11	22-Jul-11	4	4

Activity ID	Activity Name	Original Duration	Remaining Duration	Early Start	Late Start	Early Finish	Late Finish	Free Float	Total Float
SW1030	Demolition Floor 5	5	5	12-Nov-10	30-Nov-10	18-Nov-10	06-Dec-10	0	11
SW4620	Plumbing Fixture Demolition Floor 5	5	5	12-Nov-10	30-Nov-10	18-Nov-10	06-Dec-10	0	11
SW4640	Mechanical Fixture Demolition Floor 5	5	5	12-Nov-10	30-Nov-10	18-Nov-10	06-Dec-10	0	11
SW4660	Electrical Fixture Demolition Floor 5	5	5	12-Nov-10	30-Nov-10	18-Nov-10	06-Dec-10	0	11
SW8970	Temporary Partitions Floor 5	2	2	12-Nov-10	30-Nov-10	15-Nov-10	01-Dec-10	0	11
SW8980	Temporary Fire Alarm Floor 5	3	3	16-Nov-10	02-Dec-10	18-Nov-10	06-Dec-10	1	11
SW1200	Abatement Containment Barriers Floor 5	2	2	22-Nov-10	07-Dec-10	23-Nov-10	08-Dec-10	0	10
SW2020	Abatement Negative Air Floor 5	2	2	24-Nov-10	09-Dec-10	26-Nov-10	10-Dec-10	0	10
SW1210	Abatement Floor 5	6	6	29-Nov-10	13-Dec-10	06-Dec-10	20-Dec-10	0	10
SW1220	Abatement Settlement Period Floor 5	2	2	07-Dec-10	25-Jan-11	08-Dec-10	26-Jan-11	0	33
SW2030	Abatement Clearance & Reoccupancy Samples Floor 5	2	2	09-Dec-10	27-Jan-11	10-Dec-10	28-Jan-11	0	33
SW4480	Mechanical Core Drill Floor 5	5	5	13-Dec-10	31-Jan-11	17-Dec-10	04-Feb-11	33	33
SW4630	Plumbing Post Abatement Demolition Floor 5	5	5	13-Dec-10	31-Jan-11	17-Dec-10	04-Feb-11	33	33
SW4650	Mechanical Post Abatement Demolition Floor 5	5	5	13-Dec-10	31-Jan-11	17-Dec-10	04-Feb-11	33	33
SW4670	Electrical Post Abatement Demolition Floor 5	5	5	13-Dec-10	04-Mar-11	17-Dec-10	10-Mar-11	43	57
SW4430	Hydronic Piping Floor 5	10	10	07-Feb-11	07-Feb-11	18-Feb-11	18-Feb-11	0	0
SW4450	Ductwork Floor 5	10	10	07-Feb-11	07-Feb-11	18-Feb-11	18-Feb-11	0	0
SW4550	Plumbing Rough Floor 5	10	10	07-Feb-11	07-Feb-11	18-Feb-11	18-Feb-11	0	0
SW4490	Mechanical Insulation Floor 5	10	10	14-Feb-11	14-Feb-11	25-Feb-11	25-Feb-11	0	0
SW4530	Fire Protection Piping Floor 5	6	6	14-Feb-11	28-Feb-11	21-Feb-11	07-Mar-11	4	10
SW1500	CMU Floor 5	10	10	21-Feb-11	21-Feb-11	04-Mar-11	04-Mar-11	0	0
SW4440	Fan Coil Units Floor 5	2	2	21-Feb-11	31-Mar-11	22-Feb-11	01-Apr-11	0	28
SW4570	Electrical Rough Floor 5	15	15	21-Feb-11	11-Mar-11	11-Mar-11	31-Mar-11	0	14
SW4830	Steel Door Frames Floor 5	10	10	21-Feb-11	28-Apr-11	04-Mar-11	11-May-11	27	48
SW4470	HVAC IU CIC Temperature Controls Floor 5	5	5	23-Feb-11	04-Apr-11	01-Mar-11	08-Apr-11	14	28
SW4500	Metal Stud Ceiling & Soffit Framing Floor 5	8	8	28-Feb-11	08-Mar-11	09-Mar-11	17-Mar-11	0	6
SW4580	Fire Alarm Rough Floor 5	10	10	07-Mar-11	28-Mar-11	18-Mar-11	08-Apr-11	1	15
SW4590	Communications Rough Floor 5	10	10	07-Mar-11	07-Mar-11	18-Mar-11	18-Mar-11	0	0
SW4990	Fire Protection Heads Floor 5	3	3	10-Mar-11	06-Apr-11	14-Mar-11	08-Apr-11	5	19
SW4730	Interior Light Fixtures Floor 5	6	6	14-Mar-11	01-Apr-11	21-Mar-11	08-Apr-11	0	14
SW4870	Panelboards & Terminations Apartments Floor 5	6	6	14-Mar-11	24-May-11	21-Mar-11	01-Jun-11	27	51
SW4510	Drywall Ceilings & Soffits Floor 5	5	5	22-Mar-11	11-Apr-11	28-Mar-11	15-Apr-11	0	14
SW4770	Ceramic Tile Floor 5	10	10	22-Mar-11	14-Apr-11	04-Apr-11	27-Apr-11	0	17
SW4520	Finish Drywall Ceilings & Soffits Floor 5	5	5	29-Mar-11	20-Apr-11	04-Apr-11	26-Apr-11	0	16
SW4750	Spray Applied Ceiling Finish Floor 5	6	6	05-Apr-11	29-Apr-11	12-Apr-11	06-May-11	0	18
SW4760	Unit Kitchens Floor 5	8	8	05-Apr-11	28-Apr-11	14-Apr-11	09-May-11	0	17
SW4700	Prime Paint Floor 5	5	5	13-Apr-11	12-May-11	19-Apr-11	18-May-11	1	21
SW4880	Solid Surface Countertops Floor 5	6	6	13-Apr-11	06-May-11	20-Apr-11	13-May-11	0	17
SW4710	Paint First Coat Floor 5	5	5	21-Apr-11	19-May-11	27-Apr-11	25-May-11	0	20
SW4680	Communications Fixtures & Trim Floor 5	5	5	25-Apr-11	25-Apr-11	29-Apr-11	29-Apr-11	0	0
SW4460	HVAC Diffusers, Registers & Grilles Floor 5	5	5	28-Apr-11	01-Jun-11	04-May-11	07-Jun-11	0	23
SW4540	Fire Protection Concealed Head Trim Floor 5	2	2	28-Apr-11	06-Jun-11	29-Apr-11	07-Jun-11	3	26
SW4560	Plumbing Fixtures & Trim Floor 5	5	5	28-Apr-11	26-May-11	04-May-11	02-Jun-11	0	20
SW4610	Electrical Fixtures & Trim Floor 5	4	4	28-Apr-11	02-Jun-11	03-May-11	07-Jun-11	1	24
SW4690	Fire Alarm Fixtures & Trim Floor 5	5	5	28-Apr-11	01-Jun-11	04-May-11	07-Jun-11	0	23
SW4820	Washroom Accessories Floor 5	5	5	28-Apr-11	26-May-11	04-May-11			



Activity ID	Activity Name	Original Duration	Remaining Duration	Early Start	Late Start	Early Finish	Late Finish	Free Float	Total Float
SW8250	Finish Drywall Kneewalls CL 1 to CL 13 Floor 5	2	2	24-May-11	09-Jun-11	25-May-11	10-Jun-11	0	11
SW10370	Solid Surface Window Sills CL 1 to CL 13 Floor 5	2	2	26-May-11	13-Jun-11	27-May-11	14-Jun-11	0	11
SW10610	Paint Kneewalls CL 1 to CL 13 Floor 5	2	2	31-May-11	15-Jun-11	01-Jun-11	16-Jun-11	1	11
SW8670	Window Treatments CL 1 to CL 13 Floor 5	3	3	03-Jun-11	27-Jun-11	07-Jun-11	29-Jun-11	0	16
SW4780	Tile Carpeting CL 1 to CL 13 Floor 5	4	4	06-Jun-11	17-Jun-11	09-Jun-11	22-Jun-11	0	9
SW4790	Resilient Tile Flooring CL 1 to CL 13 Floor 5	4	4	06-Jun-11	17-Jun-11	09-Jun-11	22-Jun-11	0	9
SW9820	Metal Stud Kneewall Framing CL 13 to CL 18 Floor 5	2	2	07-Jun-11	17-Jun-11	08-Jun-11	20-Jun-11	0	8
SW9800	Drywall Kneewalls CL 13 to CL 18 Floor 5	2	2	09-Jun-11	21-Jun-11	10-Jun-11	22-Jun-11	0	8
SW4800	Resilient Wall Base CL 1 to CL 13 Floor 5	2	2	10-Jun-11	20-Jul-11	13-Jun-11	21-Jul-11	27	27
SW4850	Wood Doors CL 1 to CL 13 Floor 5	3	3	10-Jun-11	07-Jul-11	14-Jun-11	11-Jul-11	0	18
SW9470	Final Cleaning CL 1 to CL 13 Floor 5	2	2	10-Jun-11	06-Jul-11	13-Jun-11	07-Jul-11	2	17
SW12510	Punch List CL 1 to CL 13 Floor 5	3	3	10-Jun-11	12-Jul-11	14-Jun-11	15-Jul-11	6	21
SW10200	Finish Drywall Kneewalls CL 13 to 18 Floor 5	2	2	13-Jun-11	23-Jun-11	14-Jun-11	24-Jun-11	0	8
SW4860	Door Hardware CL 1 to CL 13 Floor 5	3	3	15-Jun-11	19-Jul-11	17-Jun-11	21-Jul-11	23	23
SW10380	Solid Surface Window Sills CL 13 to CL 18 Floor 5	2	2	15-Jun-11	27-Jun-11	16-Jun-11	28-Jun-11	0	8
SW12680	HVAC Test & Balance CL 1 to CL 13 Floor 5	3	3	15-Jun-11	12-Jul-11	17-Jun-11	14-Jul-11	5	18
SW10620	Paint Kneewalls CL 13 to CL 18 Floor 5	2	2	17-Jun-11	29-Jun-11	20-Jun-11	30-Jun-11	0	8
SW11000	Tile Carpeting CL 13 to CL 18 Floor 5	2	2	21-Jun-11	06-Jul-11	22-Jun-11	07-Jul-11	0	10
SW11020	Resilient Tile Flooring CL 13 to CL 18 Floor 5	2	2	21-Jun-11	11-Jul-11	22-Jun-11	12-Jul-11	0	13
SW12150	Window Treatments CL 13 to CL 18 Floor 5	2	2	21-Jun-11	01-Jul-11	22-Jun-11	05-Jul-11	0	8
SW11040	Resilient Wall Base CL 13 to CL 18 Floor 5	2	2	23-Jun-11	20-Jul-11	24-Jun-11	21-Jul-11	18	18
SW11540	Wood Doors CL 13 to CL 18 Floor 5	2	2	23-Jun-11	13-Jul-11	24-Jun-11	14-Jul-11	0	13
SW11930	Final Cleaning CL 13 to CL 18 Floor 5	2	2	23-Jun-11	08-Jul-11	24-Jun-11	11-Jul-11	0	10
SW12500	Punch List CL 13 to CL 18 Floor 5	3	3	23-Jun-11	15-Jul-11	27-Jun-11	19-Jul-11	9	15
SW9830	Metal Stud Kneewall Framing CL 18 to CL 23 Floor 5	2	2	24-Jun-11	24-Jun-11	27-Jun-11	27-Jun-11	0	0
SW11560	Door Hardware CL 13 to CL 18 Floor 5	2	2	27-Jun-11	20-Jul-11	28-Jun-11	21-Jul-11	16	16
SW12690	HVAC Test & Balance CL 13 to CL 18 Floor 5	3	3	27-Jun-11	15-Jul-11	29-Jun-11	19-Jul-11	9	13
SW9810	Drywall Kneewalls CL 18 to CL 23 Floor 5	1	1	28-Jun-11	28-Jun-11	28-Jun-11	28-Jun-11	0	0
SW10210	Finish Drywall Kneewalls CL 18 to CL 23 Floor 5	2	2	29-Jun-11	29-Jun-11	30-Jun-11	30-Jun-11	0	0
SW10390	Solid Surface Window Sills CL 18 to CL 23 Floor 5	2	2	01-Jul-11	01-Jul-11	05-Jul-11	05-Jul-11	0	0
SW10630	Paint Kneewalls CL 18 to CL 23 Floor 5	2	2	06-Jul-11	06-Jul-11	07-Jul-11	07-Jul-11	0	0
SW11010	Tile Carpeting CL 18 to CL 23 Floor 5	2	2	08-Jul-11	08-Jul-11	11-Jul-11	11-Jul-11	0	0
SW11030	Resilient Tile Flooring CL 18 to CL 23 Floor 5	2	2	08-Jul-11	14-Jul-11	11-Jul-11	15-Jul-11	0	4
SW11050	Window Treatments CL 18 to CL 23 Floor 5	2	2	08-Jul-11	12-Jul-11	11-Jul-11	13-Jul-11	0	2
SW11050	Resilient Wall Base CL 18 to CL 23 Floor 5	2	2	12-Jul-11	20-Jul-11	13-Jul-11	21-Jul-11	6	6
SW11550	Wood Doors CL 18 to CL 23 Floor 5	2	2	12-Jul-11	18-Jul-11	13-Jul-11	19-Jul-11	0	4
SW11940	Final Cleaning CL 18 to CL 23 Floor 5	2	2	12-Jul-11	12-Jul-11	13-Jul-11	13-Jul-11	0	0
SW12310	Punch List CL 18 to CL 23 Floor 5	3	3	12-Jul-11	20-Jul-11	14-Jul-11	22-Jul-11	6	6
SW11570	Door Hardware CL 18 to CL 23 Floor 5	2	2	14-Jul-11	20-Jul-11	15-Jul-11	21-Jul-11	4	4
SW12700	HVAC Test & Balance CL 18 to CL 23 Floor 5	3	3	14-Jul-11	20-Jul-11	18-Jul-11	22-Jul-11	4	4
<b>Floor 6</b>		<b>169</b>	<b>169</b>	<b>19-Nov-10</b>	<b>07-Dec-10</b>	<b>20-Jul-11</b>	<b>22-Jul-11</b>	<b>0</b>	<b>2</b>
SW1040	Demolition Floor 6	5	5	19-Nov-10	07-Dec-10	26-Nov-10	13-Dec-10	0	11
SW5090	Plumbing Fixture Demolition Floor 6	5	5	19-Nov-10	07-Dec-10	26-Nov-10	13-Dec-10	0	11
SW5110	Mechanical Fixture Demolition Floor 6	5	5	19-Nov-10	07-Dec-10	26-Nov-10	13-Dec-10	0	11
SW5130	Electrical Fixture Demolition Floor 6	5	5	19-Nov-10	07-Dec-10	26-Nov-10	13-Dec-10	0	11
SW8880	Temporary Partitions Floor 6	2	2	19-Nov-10	14-Dec-10	22-Nov-10	15-Dec-10	0	16
SW8990	Temporary Fire Alarm Floor 6	3	3	23-Nov-10	16-Dec-10	26-Nov-10	20-Dec-10	6	16
SW1230	Abatement Containment Barriers Floor 6	2	2	07-Dec-10	21-Dec-10	08-Dec-10	22-Dec-10	0	10
SW2040	Abatement Negative Air Floor 6	2	2	09-Dec-10	23-Dec-10	10-Dec-10	27-Dec-10	0	10
SW1240	Abatement Floor 6	6	6	13-Dec-10	28-Dec-10	20-Dec-10	05-Jan-11	0	10
SW1250	Abatement Settlement Period Floor 6	2	2	21-Dec-10	01-Feb-11	22-Dec-10	02-Feb-11	0	28
SW2050	Abatement Clearance & Reoccupancy Samples Floor 6	2	2	23-Dec-10	03-Feb-11	27-Dec-10	04-Feb-11	0	28
SW4950	Mechanical Core Drill Floor 6	5	5	28-Dec-10	07-Feb-11	04-Jan-11	11-Feb-11	28	28
SW5100	Plumbing Post Abatement Demolition Floor 6	5	5	28-Dec-10	07-Feb-11	04-Jan-11	11-Feb-11	28	28
SW5120	Mechanical Post Abatement Demolition Floor 6	5	5	28-Dec-10	07-Feb-11	04-Jan-11	11-Feb-11	0	28
SW5140	Electrical Post Abatement Demolition Floor 6	5	5	28-Dec-10	14-Mar-11	04-Jan-11	18-Mar-11	38	53
SW4900	Hydronic Piping Floor 6	10	10	14-Feb-11	14-Feb-11	25-Feb-11	25-Feb-11	0	0
SW4920	Ductwork Floor 6	10	10	14-Feb-11	14-Feb-11	25-Feb-11	25-Feb-11	0	0
SW5020	Plumbing Rough Floor 6	10	10	14-Feb-11	14-Feb-11	25-Feb-11	25-Feb-11	0	0
SW4960	Mechanical Insulation Floor 6	10	10	21-Feb-11	21-Feb-11	04-Mar-11	04-Mar-11	0	0
SW5000	Fire Protection Piping Floor 6	6	6	21-Feb-11	11-Mar-11	28-Feb-11	18-Mar-11	4	14
SW1520	CMU Floor 6	10	10	28-Feb-11	28-Feb-11	11-Mar-11	11-Mar-11	0	0
SW4910	Fan Coil Units Floor 6	2	2	28-Feb-11	05-Apr-11	01-Mar-11	06-Apr-11	0	26
SW5040	Electrical Rough Floor 6	15	15	28-Feb-11	21-Mar-11	18-Mar-11	08-Apr-11	0	15
SW5300	Steel Door Frames Floor 6	10	10	28-Feb-11	02-May-11	11-Mar-11	13-May-11	27	45
SW4960	HVAC IJ/CIC Temperature Controls Floor 6	5	5	02-Mar-11	12-Apr-11	08-Mar-11	18-Apr-11	14	29
SW4970	Metal Stud Ceiling & Soffit Framing Floor 6	8	8	07-Mar-11	21-Mar-11	16-Mar-11	30-Mar-11	0	10
SW5060	Fire Alarm Rough Floor 6	10	10	14-Mar-11	05-Apr-11	25-Mar-11	18-Apr-11	1	16
SW5060	Communications Rough Floor 6	10	10	14-Mar-11	14-Mar-11	25-Mar-11	25-Mar-11	0	0
SW5360	Fire Protection Heads Floor 6	3	3	17-Mar-11	14-Apr-11	21-Mar-11	18-Apr-11	5	20
SW5200	Interior Light Fixtures Floor 6	6	6	21-Mar-11	11-Apr-11	28-Mar-11	18-Apr-11	0	15
SW5340	Panelboards & Terminations Apartments Floor 6	6	6	21-Mar-11	25-May-11	28-Mar-11	02-Jun-11	27	47
SW4980	Drywall Ceilings & Soffits Floor 6	5	5	29-Mar-11	19-Apr-11	04-Apr-11	25-Apr-11	0	15
SW5240	Ceramic Tile Floor 6	10	10	29-Mar-11	25-Apr-11	11-Apr-11	06-May-11	0	19
SW4990	Finish Drywall Ceilings & Soffits Floor 6	5	5	05-Apr-11	26-Apr-11	11-Apr-11	02-May-11	0	15
SW5220	Spray Applied Ceiling Finish Floor 6	6	6	12-Apr-11	04-May-11	19-Apr-11	11-May-11	0	16
SW5230	Unit Kitchens Floor 6	8	8	12-Apr-11	03-May-11	21-Apr-11	12-May-11	0	15
SW5170	Prime Paint Floor 6	5	5	20-Apr-11	16-May-11	26-Apr-11	20-May-11	1	18
SW5350	Solid Surface Countertops Floor 6	6	6	20-Apr-11	11-May-11	27-Apr-11	18-May-11	0	15
SW5180	Paint First Coat Floor 6	5	5	28-Apr-11	23-May-11	04-May-11	27-May-11	0	17
SW5150	Communications Fixtures & Trim Floor 6	5	5	02-May-11	02-May-11	06-May-11	06-May-11	0	0
SW4930	HVAC Diffusers, Registers & Grilles Floor 6	5	5	05-May-11	02-Jun-11	11-May-11	08-Jun-11	0	19
SW5010	Fire Protection Concealed Head Trim Floor 6	2	2	05-May-11	07-Jun-11	06-May-11	08-Jun-11	3	22
SW5030	Plumbing Fixtures & Trim Floor 6	5	5	05-May-11	31-May-11	11-May-11	06-Jun-11	0	17
SW5080	Electrical Fixtures & Trim Floor 6	4	4	05-May-11	03-Jun-11	10-May-11	08-Jun-11	1	20
SW5160	Fire Alarm Fixtures & Trim Floor 6	5	5	05-May-11	02-Jun-11	11-May-11	08-Jun-11	0	19
SW5290	Washroom Accessories Floor 6	5	5	05-May-11	31-May-11	11-May-11	06-Jun-11	0	17
SW5190	Paint Final Coat Floor 6	5	5	12-May-11	09-Jun-11	18-May-11	15-Jun-11	0	19
SW5280	Signage Floor 6	3	3	19-May-11	18-Jul-11	23-May-11	20-Jul-11	38	40
SW9440	Owner Furnished Kitchen Appliances Floor 6	5	5	19-May-11	15-Jul-11	25-May-11	21-Jul-11	39	39
SW9230	Metal Stud Kneewall Framing CL 1 to CL 13 Floor 6	2	2	20-May-11	06-Jun-11	23-May-11	07-Jun-11	0	10
SW9240	Drywall Kneewalls CL 1 to CL 13 Floor 6	2	2	24-May-11	08-Jun-11	25-May-11	09-Jun-11	0	10
SW9250	Finish Drywall Kneewalls CL 1 to CL 13 Floor 6	2	2	25-May-11	10-Jun-11	27-May-11	13-Jun-11	0	10
SW10400	Solid Surface Window Sills CL 1 to CL 13 Floor 6	2	2	31-May-11	14-Jun-11	01-Jun-11	15-Jun-11	0	10
SW10640	Paint Kneewalls CL 1 to CL 13 Floor 6	2	2	02-Jun-11	16-Jun-11	03-Jun-11	17-Jun-11	2	10
SW9690	Window Treatments CL 1 to CL 13 Floor 6	3	3	08-Jun-11	30-Jun-11	10-Jun-11	05-Jul-11	0	16
SW9660	Metal Stud Kneewall Framing CL 13 to CL 18 Floor 6	2	2	09-Jun-11	20-Jun-11	10-Jun-11	21-Jun-11	0	7
SW5250	Tile Carpeting CL 1 to CL 13 Floor 6	4	4	10-Jun-11	20-Jun-11	15-Jun-11	23-Jun-11	0	6
SW5260	Resilient Tile Flooring CL 1 to CL 13 Floor 6	4	4	10-Jun-11	20-Jun-11	15-Jun-11	23-Jun-11	0	6
SW9840	Drywall Kneewalls CL 13 to CL 18 Floor 6	2	2	13-Jun-11	23-Jun-11	14-Jun-11	24-Jun-11	0	8
SW10180	Finish Drywall Kneewalls CL 13 to 18 Floor 6	2	2	15-Jun-11	27-Jun-11	16-Jun-11	28-Jun-11	0	8
SW5270	Resilient Wall Base CL 1 to CL 13 Floor 6	2	2	16-Jun-11	20-Jul-11	17-Jun-11	21-Jul-11	23	23
SW5320	Wood Doors CL 1 to CL 13 Floor 6	3	3	16-Jun-11	07-Jul-11	20-Jun-11	11-Jul-11	0	14
SW9480	Final Cleaning CL 1 to CL 13 Floor 6	2	2	16-Jun-11	08-Jul-11	17-Jun-11	11-Jul-11	2	15
SW12490	Punch List CL 1 to CL 13 Floor 6	3	3	16-Jun-11	12-Jul-11	20-Jun-11	14-Jul-11	4	17
SW10410	Solid Surface Window Sills CL 13 to CL 18 Floor 6	2	2	17-Jun-11	29-Jun-11	20-Jun-11	30-Jun-11	0	8
SW5330	Door Hardware CL 1 to CL 13 Floor 6	3	3	21-Jun-11	19-Jul-11	23-Jun-11	21-Jul-11		



Activity ID	Activity Name	Original Duration	Remaining Duration	Early Start	Late Start	Early Finish	Late Finish	Free Float	Total Float
SW11580	Wood Doors CL 13 to CL 18 Floor 6	2	2	27-Jun-11	13-Jul-11	28-Jun-11	14-Jul-11	0	11
SW11950	Final Cleaning CL 13 to CL 18 Floor 6	2	2	27-Jun-11	12-Jul-11	28-Jun-11	13-Jul-11	0	10
SW12480	Punch List CL 13 to CL 18 Floor 6	3	3	27-Jun-11	15-Jul-11	29-Jun-11	19-Jul-11	9	13
SW9870	Metal Stud Kneewall Framing CL 18 to CL 23 Floor 6	2	2	28-Jun-11	28-Jun-11	29-Jun-11	29-Jun-11	0	0
SW11600	Door Hardware CL 13 to CL 18 Floor 6	2	2	29-Jun-11	20-Jul-11	30-Jun-11	21-Jul-11	14	14
SW12720	HVAC Test & Balance CL 13 to CL 18 Floor 6	3	3	29-Jun-11	15-Jul-11	01-Jul-11	19-Jul-11	9	11
SW9850	Drywall Kneewalls CL 18 to CL 23 Floor 6	1	1	30-Jun-11	30-Jun-11	30-Jun-11	30-Jun-11	0	0
SW10190	Finish Drywall Kneewalls CL 18 to CL 23 Floor 6	2	2	01-Jul-11	01-Jul-11	05-Jul-11	05-Jul-11	0	0
SW10420	Solid Surface Window Sills CL 18 to CL 23 Floor 6	2	2	06-Jul-11	06-Jul-11	07-Jul-11	07-Jul-11	0	0
SW10660	Paint Kneewalls CL 18 to CL 23 Floor 6	2	2	08-Jul-11	08-Jul-11	11-Jul-11	11-Jul-11	0	0
SW11070	Tile Carpeting CL 18 to CL 23 Floor 6	2	2	12-Jul-11	12-Jul-11	13-Jul-11	13-Jul-11	0	0
SW11090	Resilient Tile Flooring CL 18 to CL 23 Floor 6	2	2	12-Jul-11	14-Jul-11	13-Jul-11	15-Jul-11	0	2
SW12180	Window Treatments CL 18 to CL 23 Floor 6	2	2	12-Jul-11	14-Jul-11	13-Jul-11	15-Jul-11	0	2
SW11110	Resilient Wall Base CL 18 to CL 23 Floor 6	2	2	14-Jul-11	20-Jul-11	15-Jul-11	21-Jul-11	4	4
SW11590	Wood Doors CL 18 to CL 23 Floor 6	2	2	14-Jul-11	18-Jul-11	15-Jul-11	19-Jul-11	0	2
SW11960	Final Cleaning CL 18 to CL 23 Floor 6	2	2	14-Jul-11	14-Jul-11	15-Jul-11	15-Jul-11	0	0
SW12320	Punch List CL 18 to CL 23 Floor 6	3	3	14-Jul-11	20-Jul-11	18-Jul-11	22-Jul-11	4	4
SW11610	Door Hardware CL 18 to CL 23 Floor 6	2	2	18-Jul-11	20-Jul-11	19-Jul-11	21-Jul-11	2	2
SW12730	HVAC Test & Balance CL 18 to CL 23 Floor 6	3	3	18-Jul-11	20-Jul-11	20-Jul-11	22-Jul-11	2	2
<b>Floor 7</b>									
SW1050	Demolition Floor 7	5	5	29-Nov-10	14-Dec-10	03-Dec-10	20-Dec-10	0	11
SW5560	Plumbing Fixture Demolition Floor 7	5	5	29-Nov-10	14-Dec-10	03-Dec-10	20-Dec-10	0	11
SW5580	Mechanical Fixture Demolition Floor 7	5	5	29-Nov-10	14-Dec-10	03-Dec-10	20-Dec-10	0	11
SW5600	Electrical Fixture Demolition Floor 7	5	5	29-Nov-10	14-Dec-10	03-Dec-10	20-Dec-10	0	11
SW8890	Temporary Partitions Floor 7	2	2	29-Nov-10	14-Dec-10	03-Dec-10	15-Dec-10	0	11
SW9000	Temporary Fire Alarm Floor 7	3	3	01-Dec-10	16-Dec-10	03-Dec-10	20-Dec-10	1	11
SW1260	Abatement Containment Barriers Floor 7	2	2	07-Dec-10	21-Dec-10	08-Dec-10	22-Dec-10	0	10
SW2060	Abatement Negative Air Floor 7	2	2	09-Dec-10	23-Dec-10	10-Dec-10	27-Dec-10	0	10
SW1270	Abatement Floor 7	6	6	13-Dec-10	28-Dec-10	20-Dec-10	05-Jan-11	0	10
SW1280	Abatement Settlement Period Floor 7	2	2	21-Dec-10	08-Feb-11	22-Dec-10	09-Feb-11	0	33
SW2070	Abatement Clearance & Reoccupancy Samples Floor 7	2	2	23-Dec-10	10-Feb-11	27-Dec-10	11-Feb-11	0	33
SW5420	Mechanical Core Drill Floor 7	5	5	28-Dec-10	14-Feb-11	04-Jan-11	18-Feb-11	33	33
SW5570	Plumbing Post Abatement Demolition Floor 7	5	5	28-Dec-10	14-Feb-11	04-Jan-11	18-Feb-11	33	33
SW5590	Mechanical Post Abatement Demolition Floor 7	5	5	28-Dec-10	14-Feb-11	04-Jan-11	18-Feb-11	0	33
SW5610	Electrical Post Abatement Demolition Floor 7	5	5	28-Dec-10	11-Mar-11	04-Jan-11	17-Mar-11	43	52
SW5370	Hydronic Piping Floor 7	10	10	21-Feb-11	21-Feb-11	04-Mar-11	04-Mar-11	0	0
SW5390	Ductwork Floor 7	10	10	21-Feb-11	21-Feb-11	04-Mar-11	04-Mar-11	0	0
SW5490	Plumbing Rough Floor 7	10	10	21-Feb-11	21-Feb-11	04-Mar-11	04-Mar-11	0	0
SW5430	Mechanical Insulation Floor 7	10	10	28-Feb-11	28-Feb-11	11-Mar-11	11-Mar-11	0	0
SW5470	Fire Protection Piping Floor 7	6	6	28-Feb-11	10-Mar-11	07-Mar-11	17-Mar-11	4	8
SW1540	CMU Floor 7	10	10	07-Mar-11	07-Mar-11	18-Mar-11	18-Mar-11	0	0
SW5360	Fan Coil Units Floor 7	2	2	07-Mar-11	07-Apr-11	08-Mar-11	08-Apr-11	0	23
SW5510	Electrical Rough Floor 7	15	15	07-Mar-11	18-Mar-11	25-Mar-11	07-Apr-11	0	9
SW5770	Steel Door Frames Floor 7	10	10	07-Mar-11	05-May-11	18-Mar-11	18-May-11	27	43
SW5410	HVAC IU CIC Temperature Controls Floor 7	5	5	09-Mar-11	11-Apr-11	15-Mar-11	15-Apr-11	14	23
SW5440	Metal Stud Ceiling & Soffit Framing Floor 7	8	8	14-Mar-11	18-Mar-11	23-Mar-11	29-Mar-11	0	4
SW5520	Fire Alarm Rough Floor 7	10	10	21-Mar-11	04-Apr-11	01-Apr-11	15-Apr-11	1	10
SW5530	Communications Rough Floor 7	10	10	21-Mar-11	21-Mar-11	01-Apr-11	01-Apr-11	0	0
SW5830	Fire Protection Heads Floor 7	3	3	24-Mar-11	13-Apr-11	28-Mar-11	15-Apr-11	5	14
SW5670	Interior Light Fixtures Floor 7	6	6	28-Mar-11	08-Apr-11	04-Apr-11	15-Apr-11	0	9
SW5810	Panelboards & Terminations Apartments Floor 7	6	6	28-Mar-11	31-May-11	04-Apr-11	07-Jun-11	27	45
SW5450	Drywall Ceilings & Soffits Floor 7	5	5	05-Apr-11	18-Apr-11	11-Apr-11	22-Apr-11	0	9
SW5710	Ceramic Tile Floor 7	10	10	05-Apr-11	28-Apr-11	18-Apr-11	11-May-11	0	17
SW5460	Finish Drywall Ceilings & Soffits Floor 7	5	5	12-Apr-11	27-Apr-11	18-Apr-11	03-May-11	0	11
SW5690	Spray Applied Ceiling Finish Floor 7	6	6	19-Apr-11	09-May-11	26-Apr-11	16-May-11	0	14
SW5700	Unit Kitchens Floor 7	8	8	19-Apr-11	06-May-11	28-Apr-11	17-May-11	0	13
SW5640	Prime Paint Floor 7	5	5	27-Apr-11	19-May-11	03-May-11	25-May-11	1	16
SW5820	Solid Surface Countertops Floor 7	6	6	27-Apr-11	16-May-11	04-May-11	23-May-11	0	13
SW5650	Paint First Coat Floor 7	5	5	05-May-11	26-May-11	11-May-11	02-Jun-11	0	15
SW5620	Communications Fixtures & Trim Floor 7	5	5	09-May-11	09-May-11	13-May-11	13-May-11	0	0
SW5400	HVAC Diffusers, Registers & Grilles Floor 7	5	5	12-May-11	07-Jun-11	18-May-11	13-Jun-11	0	17
SW5480	Fire Protection Concealed Head Trim Floor 7	2	2	12-May-11	10-Jun-11	13-May-11	13-Jun-11	3	20
SW5500	Plumbing Fixtures & Trim Floor 7	5	5	12-May-11	03-Jun-11	18-May-11	09-Jun-11	0	15
SW5550	Electrical Fixtures & Trim Floor 7	4	4	12-May-11	08-Jun-11	17-May-11	13-Jun-11	1	18
SW5630	Fire Alarm Fixtures & Trim Floor 7	5	5	12-May-11	07-Jun-11	18-May-11	13-Jun-11	0	17
SW5760	Washroom Accessories Floor 7	5	5	12-May-11	03-Jun-11	18-May-11	09-Jun-11	0	15
SW5680	Paint First Coat Floor 7	5	5	18-May-11	14-Jun-11	25-May-11	20-Jun-11	0	17
SW9260	Metal Stud Kneewall Framing CL 1 to CL 13 Floor 7	2	2	20-May-11	09-Jun-11	23-May-11	10-Jun-11	0	13
SW9270	Drywall Kneewalls CL 1 to CL 13 Floor 7	2	2	24-May-11	13-Jun-11	25-May-11	14-Jun-11	0	13
SW5750	Signage Floor 7	3	3	26-May-11	18-Jul-11	31-May-11	20-Jul-11	33	35
SW9280	Finish Drywall Kneewalls CL 1 to CL 13 Floor 7	2	2	26-May-11	15-Jun-11	27-May-11	16-Jun-11	0	13
SW11820	Owner Furnished Kitchen Appliances Floor 7	5	5	26-May-11	15-Jul-11	02-Jun-11	21-Jul-11	34	34
SW10430	Solid Surface Window Sills CL 1 to CL 13 Floor 7	2	2	31-May-11	17-Jun-11	01-Jun-11	20-Jun-11	0	13
SW10670	Paint Kneewalls CL 1 to CL 13 Floor 7	2	2	02-Jun-11	21-Jun-11	03-Jun-11	22-Jun-11	2	13
SW9690	Window Treatments CL 1 to CL 13 Floor 7	3	3	08-Jun-11	30-Jun-11	10-Jun-11	05-Jul-11	1	16
SW9900	Metal Stud Kneewall Framing CL 13 to CL 18 Floor 7	2	2	09-Jun-11	21-Jun-11	10-Jun-11	22-Jun-11	0	8
SW5720	Tile Carpeting CL 1 to CL 13 Floor 7	4	4	10-Jun-11	23-Jun-11	15-Jun-11	28-Jun-11	0	9
SW5730	Resilient Tile Flooring CL 1 to CL 13 Floor 7	4	4	10-Jun-11	23-Jun-11	15-Jun-11	28-Jun-11	0	9
SW9880	Drywall Kneewalls CL 13 to CL 18 Floor 7	2	2	13-Jun-11	23-Jun-11	14-Jun-11	24-Jun-11	0	8
SW10160	Finish Drywall Kneewalls CL 13 to CL 18 Floor 7	2	2	15-Jun-11	27-Jun-11	16-Jun-11	28-Jun-11	0	8
SW5740	Resilient Wall Base CL 1 to CL 13 Floor 7	2	2	16-Jun-11	20-Jul-11	17-Jun-11	21-Jul-11	23	23
SW5790	Wood Doors CL 1 to CL 13 Floor 7	3	3	16-Jun-11	07-Jul-11	20-Jun-11	11-Jul-11	0	14
SW9490	Final Cleaning CL 1 to CL 13 Floor 7	2	2	16-Jun-11	08-Jul-11	17-Jun-11	11-Jul-11	2	15
SW12470	Punch List CL 1 to CL 13 Floor 7	3	3	16-Jun-11	12-Jul-11	20-Jun-11	14-Jul-11	4	17
SW10440	Solid Surface Window Sills CL 13 to CL 18 Floor 7	2	2	17-Jun-11	29-Jun-11	20-Jun-11	30-Jun-11	0	8
SW5800	Door Hardware CL 1 to CL 13 Floor 7	3	3	21-Jun-11	19-Jul-11	23-Jun-11	21-Jul-11	19	19
SW10680	Paint Kneewalls CL 13 to CL 18 Floor 7	2	2	21-Jun-11	01-Jul-11	22-Jun-11	05-Jul-11	0	8
SW12740	HVAC Test & Balance CL 1 to CL 13 Floor 7	3	3	21-Jun-11	12-Jul-11	23-Jun-11	14-Jul-11	3	14
SW11120	Tile Carpeting CL 13 to CL 18 Floor 7	2	2	23-Jun-11	08-Jul-11	24-Jun-11	11-Jul-11	0	10
SW11140	Resilient Tile Flooring CL 13 to CL 18 Floor 7	2	2	23-Jun-11	11-Jul-11	24-Jun-11	12-Jul-11	0	11
SW12190	Window Treatments CL 13 to CL 18 Floor 7	2	2	23-Jun-11	06-Jul-11	24-Jun-11	07-Jul-11	0	8
SW11160	Resilient Wall Base CL 13 to CL 18 Floor 7	2	2	27-Jun-11	20-Jul-11	28-Jun-11	21-Jul-11	16	16
SW11620	Wood Doors CL 13 to CL 18 Floor 7	2	2	27-Jun-11	13-Jul-11	28-Jun-11	14-Jul-11	0	11
SW11970	Final Cleaning CL 13 to CL 18 Floor 7	2	2	27-Jun-11	12-Jul-11	28-Jun-11	13-Jul-11	0	10
SW12460	Punch List CL 13 to CL 18 Floor 7	3	3	27-Jun-11	15-Jul-11	29-Jun-11	19-Jul-11	9	13
SW9910	Metal Stud Kneewall Framing CL 18 to CL 23 Floor 7	2	2	28-Jun-11	28-Jun-11	29-Jun-11	29-Jun-11	0	0
SW11640	Door Hardware CL 13 to CL 18 Floor 7	2	2	29-Jun-11	20-Jul-11	30-Jun-11	21-Jul-11	14	14
SW12750	HVAC Test & Balance CL 13 to CL 18 Floor 7	3	3	29-Jun-11	15-Jul-11	01-Jul-11	19-Jul-11	9	11
SW9890	Drywall Kneewalls CL 18 to CL 23 Floor 7	1	1	30-Jun-11	30-Jun-11	30-Jun-11	30-Jun-11	0	0
SW10170	Finish Drywall Kneewalls CL 18 to CL 23 Floor 7	2	2	01-Jul-11	01-Jul-11	05-Jul-11	05-Jul-11	0	0
SW10450	Solid Surface Window Sills CL 18 to CL 23 Floor 7	2	2	06-Jul-11	06-Jul-11	07-Jul-11	07-Jul-11	0	0
SW10690	Paint Kneewalls CL 18 to CL 23 Floor 7	2	2	08-Jul-11	08-Jul-11	11-Jul-11	11-Jul-11	0	0
SW11130	Tile Carpeting CL 18 to CL 23 Floor 7	2	2	12-Jul-11	12-Jul-11	13-Jul-11	13-Jul-11	0	0
SW11150	Resilient Tile Flooring CL 18 to CL 23 Floor 7	2	2	12-Jul-11	14-Jul-11	13-Jul-11	15-Jul-11	0	2
SW12200	Window Treatments CL 18 to CL 23 Floor 7	2	2	12-Jul-11	14-Jul-11	13-Jul-11	15-Jul-11	0	2
SW11170	Resilient Wall Base CL 18 to CL 23 Floor 7	2	2	14-Jul-11	20-Jul-11	15-Jul-11	21-Jul-11	4	4
SW11630	Wood Doors CL 18 to CL 23 Floor 7	2	2	14-Jul-11	18-Jul-11	15-Jul-11	19-Jul-11	0	2
SW11980	Final Cleaning CL 18 to CL 23 Floor 7	2	2	14-Jul-11	14-Jul-11	15-Jul-11			



Activity ID	Activity Name	Original Duration	Remaining Duration	Early Start	Late Start	Early Finish	Late Finish	Free Float	Total Float
SW6030	Plumbing Fixture Demolition Floor 8	5	5	06-Dec-10	21-Dec-10	10-Dec-10	28-Dec-10	0	11
SW6050	Mechanical Fixture Demolition Floor 8	5	5	06-Dec-10	21-Dec-10	10-Dec-10	28-Dec-10	0	11
SW6070	Electrical Fixture Demolition Floor 8	5	5	06-Dec-10	21-Dec-10	10-Dec-10	28-Dec-10	0	11
SW8900	Temporary Partitions Floor 8	2	2	06-Dec-10	29-Dec-10	07-Dec-10	30-Dec-10	0	16
SW9010	Temporary Fire Alarm Floor 8	3	3	08-Dec-10	03-Jan-11	10-Dec-10	05-Jan-11	6	10
SW1290	Abatement Containment Barriers Floor 8	2	2	21-Dec-10	06-Jan-11	22-Dec-10	07-Jan-11	0	10
SW2080	Abatement Negative Air Floor 8	2	2	23-Dec-10	10-Jan-11	27-Dec-10	11-Jan-11	0	10
SW1300	Abatement Floor 8	6	6	28-Dec-10	12-Jan-11	05-Jan-11	19-Jan-11	0	10
SW1310	Abatement Settlement Period Floor 8	2	2	06-Jan-11	15-Feb-11	07-Jan-11	16-Feb-11	0	28
SW2090	Abatement Clearance & Reoccupancy Samples Floor 8	2	2	10-Jan-11	17-Feb-11	11-Jan-11	18-Feb-11	0	28
SW5890	Mechanical Core Drill Floor 8	5	5	12-Jan-11	21-Feb-11	18-Jan-11	25-Feb-11	28	28
SW6040	Plumbing Post Abatement Demolition Floor 8	5	5	12-Jan-11	21-Feb-11	18-Jan-11	25-Feb-11	28	28
SW6060	Mechanical Post Abatement Demolition Floor 8	5	5	12-Jan-11	21-Feb-11	18-Jan-11	25-Feb-11	0	28
SW6080	Electrical Post Abatement Demolition Floor 8	5	5	12-Jan-11	22-Mar-11	18-Jan-11	28-Mar-11	28	49
SW5840	Hydronic Piping Floor 8	10	10	28-Feb-11	28-Feb-11	11-Mar-11	11-Mar-11	0	0
SW5860	Ductwork Floor 8	10	10	28-Feb-11	28-Feb-11	11-Mar-11	11-Mar-11	0	0
SW5960	Plumbing Rough Floor 8	10	10	28-Feb-11	28-Feb-11	11-Mar-11	11-Mar-11	0	0
SW5900	Mechanical Insulation Floor 8	10	10	07-Mar-11	07-Mar-11	18-Mar-11	18-Mar-11	0	0
SW5940	Fire Protection Piping Floor 8	6	6	07-Mar-11	23-Mar-11	14-Mar-11	30-Mar-11	4	12
SW1560	CMU Floor 8	10	10	14-Mar-11	14-Mar-11	25-Mar-11	25-Mar-11	0	0
SW5850	Fan Coil Units Floor 8	2	2	14-Mar-11	12-Apr-11	15-Mar-11	13-Apr-11	0	21
SW5980	Electrical Rough Floor 8	15	15	14-Mar-11	29-Mar-11	01-Apr-11	18-Apr-11	0	11
SW6240	Steel Door Frames Floor 8	10	10	14-Mar-11	09-May-11	25-Mar-11	20-May-11	27	40
SW5880	HVAC IU C/C Temperature Controls Floor 8	5	5	16-Mar-11	20-Apr-11	22-Mar-11	26-Apr-11	14	25
SW5910	Metal Stud Ceiling & Soffit Framing Floor 8	8	8	21-Mar-11	31-Mar-11	30-Mar-11	11-Apr-11	0	8
SW5990	Fire Alarm Rough Floor 8	10	10	28-Mar-11	13-Apr-11	08-Apr-11	26-Apr-11	1	12
SW6000	Communications Rough Floor 8	10	10	28-Mar-11	28-Mar-11	08-Apr-11	08-Apr-11	0	0
SW6300	Fire Protection Heads Floor 8	3	3	31-Mar-11	22-Apr-11	04-Apr-11	26-Apr-11	5	16
SW6140	Interior Light Fixtures Floor 8	6	6	04-Apr-11	19-Apr-11	11-Apr-11	26-Apr-11	0	11
SW6280	Panelboards & Terminations Apartments Floor 8	6	6	04-Apr-11	01-Jun-11	11-Apr-11	08-Jun-11	27	41
SW5920	Drywall Ceilings & Soffits Floor 8	5	5	12-Apr-11	27-Apr-11	18-Apr-11	03-May-11	0	11
SW6180	Ceramic Tile Floor 8	10	10	12-Apr-11	09-May-11	25-Apr-11	20-May-11	0	19
SW5930	Finish Drywall Ceilings & Soffits Floor 8	5	5	19-Apr-11	04-May-11	25-Apr-11	10-May-11	0	11
SW6160	Spray Applied Ceiling Finish Floor 8	6	6	26-Apr-11	12-May-11	03-May-11	19-May-11	0	12
SW6170	Unit Kitchens Floor 8	8	8	26-Apr-11	11-May-11	05-May-11	20-May-11	0	11
SW6100	Prime Paint Floor 8	5	5	04-May-11	23-May-11	10-May-11	27-May-11	1	13
SW6290	Solid Surface Countertops Floor 8	6	6	04-May-11	19-May-11	11-May-11	26-May-11	0	11
SW6120	Paint First Coat Floor 8	5	5	12-May-11	31-May-11	18-May-11	06-Jun-11	0	12
SW6090	Communications Fixtures & Trim Floor 8	5	5	16-May-11	16-May-11	20-May-11	20-May-11	0	0
SW5870	HVAC Diffusers, Registers & Grilles Floor 8	5	5	19-May-11	08-Jun-11	25-May-11	14-Jun-11	0	13
SW5950	Fire Protection Concealed Head Trim Floor 8	2	2	19-May-11	13-Jun-11	20-May-11	14-Jun-11	3	16
SW5970	Plumbing Fixtures & Trim Floor 8	5	5	19-May-11	07-Jun-11	25-May-11	13-Jun-11	0	12
SW6020	Electrical Fixtures & Trim Floor 8	4	4	19-May-11	09-Jun-11	24-May-11	14-Jun-11	1	14
SW6100	Fire Alarm Fixtures & Trim Floor 8	5	5	19-May-11	08-Jun-11	25-May-11	14-Jun-11	0	13
SW6230	Wastroom Accessories Floor 8	5	5	19-May-11	07-Jun-11	25-May-11	13-Jun-11	0	12
SW9290	Metal Stud Kneewall Framing CL 1 to CL 13 Floor 8	2	2	24-May-11	10-Jun-11	25-May-11	13-Jun-11	0	12
SW6130	Paint Final Coat Floor 8	5	5	26-May-11	15-Jun-11	02-Jun-11	21-Jun-11	0	13
SW9300	Drywall Kneewalls CL 1 to CL 13 Floor 8	2	2	26-May-11	14-Jun-11	27-May-11	15-Jun-11	0	12
SW9310	Finish Drywall Kneewalls CL 1 to CL 13 Floor 8	2	2	31-May-11	16-Jun-11	01-Jun-11	17-Jun-11	0	12
SW10460	Solid Surface Window Sills CL 1 to CL 13 Floor 8	2	2	02-Jun-11	20-Jun-11	03-Jun-11	21-Jun-11	0	12
SW6220	Signage Floor 8	3	3	03-Jun-11	18-Jul-11	07-Jun-11	20-Jul-11	28	30
SW11830	Owner Furnished Kitchen Appliances Floor 8	5	5	03-Jun-11	15-Jul-11	09-Jun-11	21-Jul-11	29	29
SW10700	Paint Kneewalls CL 1 to CL 13 Floor 8	2	2	06-Jun-11	22-Jun-11	07-Jun-11	23-Jun-11	3	12
SW8700	Window Treatments CL 1 to CL 13 Floor 8	3	3	13-Jun-11	06-Jul-11	15-Jun-11	08-Jul-11	3	16
SW9940	Metal Stud Kneewall Framing CL 13 to CL 18 Floor 8	2	2	13-Jun-11	22-Jun-11	14-Jun-11	23-Jun-11	0	7
SW9920	Drywall Kneewalls CL 13 to CL 18 Floor 8	2	2	15-Jun-11	27-Jun-11	16-Jun-11	28-Jun-11	0	8
SW6190	Tile Carpeting CL 1 to CL 13 Floor 8	4	4	16-Jun-11	24-Jun-11	21-Jun-11	29-Jun-11	0	6
SW6200	Resilient Tile Flooring CL 1 to CL 13 Floor 8	4	4	16-Jun-11	24-Jun-11	21-Jun-11	29-Jun-11	0	6
SW10140	Finish Drywall Kneewalls CL 13 to CL 18 Floor 8	2	2	17-Jun-11	29-Jun-11	20-Jun-11	30-Jun-11	0	8
SW10470	Solid Surface Window Sills CL 13 to CL 18 Floor 8	2	2	21-Jun-11	01-Jul-11	22-Jun-11	05-Jul-11	0	8
SW6210	Resilient Wall Base CL 1 to CL 13 Floor 8	2	2	22-Jun-11	20-Jul-11	23-Jun-11	21-Jul-11	19	19
SW6280	Wood Doors CL 1 to CL 13 Floor 8	3	3	22-Jun-11	07-Jul-11	24-Jun-11	11-Jul-11	0	10
SW9500	Final Cleaning CL 1 to CL 13 Floor 8	2	2	22-Jun-11	12-Jul-11	23-Jun-11	13-Jul-11	2	13
SW12450	Punch List CL 1 to CL 13 Floor 8	3	3	22-Jun-11	12-Jul-11	24-Jun-11	14-Jul-11	2	13
SW8620	Fire Alarm Control Panel Terminations & Programming	5	5	23-Jun-11	14-Jul-11	29-Jun-11	20-Jul-11	12	14
SW10710	Paint Kneewalls CL 13 to CL 18 Floor 8	2	2	23-Jun-11	06-Jul-11	24-Jun-11	07-Jul-11	0	8
SW6270	Door Hardware CL 1 to CL 13 Floor 8	3	3	27-Jun-11	19-Jul-11	29-Jun-11	21-Jul-11	15	15
SW11180	Tile Carpeting CL 13 to CL 18 Floor 8	2	2	27-Jun-11	11-Jul-11	28-Jun-11	12-Jul-11	0	9
SW11200	Resilient Tile Flooring CL 13 to CL 18 Floor 8	2	2	27-Jun-11	11-Jul-11	28-Jun-11	12-Jul-11	0	9
SW12210	Window Treatments CL 13 to CL 18 Floor 8	2	2	27-Jun-11	08-Jul-11	28-Jun-11	11-Jul-11	0	8
SW12770	HVAC Test & Balance CL 1 to CL 13 Floor 8	3	3	27-Jun-11	12-Jul-11	29-Jun-11	14-Jul-11	1	10
SW11220	Resilient Wall Base CL 13 to CL 18 Floor 8	2	2	29-Jun-11	20-Jul-11	30-Jun-11	21-Jul-11	14	14
SW11660	Wood Doors CL 13 to CL 18 Floor 8	2	2	29-Jun-11	13-Jul-11	30-Jun-11	14-Jul-11	0	9
SW11990	Final Cleaning CL 13 to CL 18 Floor 8	2	2	29-Jun-11	14-Jul-11	30-Jun-11	15-Jul-11	0	10
SW12440	Punch List CL 13 to CL 18 Floor 8	3	3	29-Jun-11	15-Jul-11	01-Jul-11	19-Jul-11	9	11
SW9950	Metal Stud Kneewall Framing CL 18 to CL 23 Floor 8	2	2	30-Jun-11	30-Jun-11	01-Jul-11	01-Jul-11	0	0
SW11680	Door Hardware CL 13 to CL 18 Floor 8	2	2	01-Jul-11	20-Jul-11	05-Jul-11	21-Jul-11	12	12
SW12780	HVAC Test & Balance CL 13 to CL 18 Floor 8	3	3	01-Jul-11	15-Jul-11	06-Jul-11	19-Jul-11	9	9
SW9930	Drywall Kneewalls CL 18 to CL 23 Floor 8	1	1	05-Jul-11	05-Jul-11	05-Jul-11	05-Jul-11	0	0
SW10150	Finish Drywall Kneewalls CL 18 to CL 23 Floor 8	2	2	06-Jul-11	06-Jul-11	07-Jul-11	07-Jul-11	0	0
SW10480	Solid Surface Window Sills CL 18 to CL 23 Floor 8	2	2	08-Jul-11	08-Jul-11	11-Jul-11	11-Jul-11	0	0
SW10720	Paint Kneewalls CL 18 to CL 23 Floor 8	2	2	12-Jul-11	12-Jul-11	13-Jul-11	13-Jul-11	0	0
SW11190	Tile Carpeting CL 18 to CL 23 Floor 8	2	2	14-Jul-11	14-Jul-11	15-Jul-11	15-Jul-11	0	0
SW11210	Resilient Tile Flooring CL 18 to CL 23 Floor 8	2	2	14-Jul-11	14-Jul-11	15-Jul-11	15-Jul-11	0	0
SW12220	Window Treatments CL 18 to CL 23 Floor 8	2	2	14-Jul-11	18-Jul-11	15-Jul-11	19-Jul-11	0	2
SW11230	Resilient Wall Base CL 18 to CL 23 Floor 8	2	2	18-Jul-11	20-Jul-11	19-Jul-11	21-Jul-11	2	2
SW11670	Wood Doors CL 18 to CL 23 Floor 8	2	2	18-Jul-11	18-Jul-11	19-Jul-11	19-Jul-11	0	0
SW12000	Final Cleaning CL 18 to CL 23 Floor 8	2	2	18-Jul-11	18-Jul-11	19-Jul-11	19-Jul-11	0	0
SW12340	Punch List CL 18 to CL 23 Floor 8	3	3	18-Jul-11	20-Jul-11	20-Jul-11	22-Jul-11	2	2
SW11690	Door Hardware CL 18 to CL 23 Floor 8	2	2	20-Jul-11	20-Jul-11	21-Jul-11	21-Jul-11	0	0
SW12790	HVAC Test & Balance CL 18 to CL 23 Floor 8	3	3	20-Jul-11	20-Jul-11	22-Jul-11	22-Jul-11	0	0
<b>Floor 9</b>		<b>156</b>	<b>156</b>	<b>13-Dec-10</b>	<b>29-Dec-10</b>	<b>22-Jul-11</b>	<b>22-Jul-11</b>	<b>0</b>	<b>0</b>
SW1070	Demolition Floor 9	5	5	13-Dec-10	29-Dec-10	17-Dec-10	05-Jan-11	0	11
SW6500	Plumbing Fixture Demolition Floor 9	5	5	13-Dec-10	29-Dec-10	17-Dec-10	05-Jan-11	0	11
SW6520	Mechanical Fixture Demolition Floor 9	5	5	13-Dec-10	29-Dec-10	17-Dec-10	05-Jan-11	0	11
SW6540	Electrical Fixture Demolition Floor 9	5	5	13-Dec-10	29-Dec-10	17-Dec-10	05-Jan-11	0	11
SW8910	Temporary Partitions Floor 9	2	2	13-Dec-10	29-Dec-10	14-Dec-10	30-Dec-10	0	11
SW9020	Temporary Fire Alarm Floor 9	3	3	15-Dec-10	03-Jan-11	17-Dec-10	05-Jan-11	1	11
SW1320	Abatement Containment Barriers Floor 9	2	2	21-Dec-10	06-Jan-11	22-Dec-10	07-Jan-11	0	10
SW2100	Abatement Negative Air Floor 9	2	2	23-Dec-10	10-Jan-11	27-Dec-10	11-Jan-11	0	10
SW1330	Abatement Floor 9	6	6	28-Dec-10	12-Jan-11	05-Jan-11	19-Jan-11	0	10
SW1340	Abatement Settlement Period Floor 9	2	2	06-Jan-11	22-Feb-11	07-Jan-11	23-Feb-11	0	33
SW2110	Abatement Clearance & Reoccupancy Samples Floor 9	2	2	10-Jan-11	24-Feb-11	11-Jan-11	25-Feb-11	0	33
SW6360	Mechanical Core Drill Floor 9	5	5	12-Jan-11	28-Feb-11	18-Jan-11	04-Mar-11	33	33
SW6510	Plumbing Post Abatement Demolition Floor 9	5	5	12-Jan-11	28-Feb-11	18-Jan-11	04-Mar-11	33	33
SW6530	Mechanical Post Abatement Demolition Floor 9	5	5	12-Jan-11	28-Feb-11	18-Jan-11	04-Mar-11	0	33
SW6550	Electrical Post Abatement Demolition Floor 9	5	5	12-Jan-11	18-Mar-11	18-Jan-11	24-Mar-11	43	47
SW6310	Hydronic Piping Floor 9	10	10	07-Mar-11	07-Mar-11	18-Mar-11	18		



Activity ID	Activity Name	Original Duration	Remaining Duration	Early Start	Late Start	Early Finish	Late Finish	Free Float	Total Float
SW6320	Fan Coil Units Floor 9	2	2	21-Mar-11	14-Apr-11	22-Mar-11	15-Apr-11	0	18
SW6450	Electrical Rough Floor 9	15	15	21-Mar-11	25-Mar-11	08-Apr-11	14-Apr-11	0	4
SW6710	Steel Door Frames Floor 9	10	10	21-Mar-11	12-May-11	01-Apr-11	25-May-11	27	38
SW6350	HVAC IU CIC Temperature Controls Floor 9	5	5	23-Mar-11	18-Apr-11	29-Mar-11	22-Apr-11	14	18
SW6380	Metal Stud Ceiling & Soffit Framing Floor 9	8	8	28-Mar-11	30-Mar-11	06-Apr-11	08-Apr-11	0	2
SW6460	Fire Alarm Rough Floor 9	10	10	04-Apr-11	11-Apr-11	15-Apr-11	15-Apr-11	1	5
SW6470	Communications Rough Floor 9	10	10	04-Apr-11	04-Apr-11	15-Apr-11	15-Apr-11	0	0
SW8330	IDF Wall Plywood Floor 9	2	2	04-Apr-11	12-Apr-11	05-Apr-11	13-Apr-11	0	6
SW8340	IDF Paint Wall Plywood Floor 9	2	2	06-Apr-11	14-Apr-11	07-Apr-11	15-Apr-11	6	6
SW6770	Fire Protection Heads Floor 9	3	3	07-Apr-11	20-Apr-11	11-Apr-11	22-Apr-11	5	9
SW6610	Interior Light Fixtures Floor 9	6	6	11-Apr-11	15-Apr-11	18-Apr-11	22-Apr-11	0	4
SW6750	Panelboards & Terminations Apartments Floor 9	6	6	11-Apr-11	08-Jun-11	18-Apr-11	13-Jun-11	27	39
SW6350	Communications Racks & Trays Floor 9	5	5	18-Apr-11	18-Apr-11	22-Apr-11	22-Apr-11	0	0
SW6390	Drywall Ceilings & Soffits Floor 9	5	5	19-Apr-11	25-Apr-11	25-Apr-11	29-Apr-11	0	4
SW6650	Ceramic Tile Floor 9	10	10	19-Apr-11	12-May-11	02-May-11	25-May-11	0	17
SW6360	Communications Cabling Rack Terminations Floor 9	10	10	25-Apr-11	25-Apr-11	06-May-11	06-May-11	0	0
SW6400	Finish Drywall Ceilings & Soffits Floor 9	5	5	26-Apr-11	04-May-11	02-May-11	10-May-11	0	6
SW6630	Spray Applied Ceiling Finish Floor 9	6	6	03-May-11	17-May-11	10-May-11	24-May-11	0	10
SW6640	Unit Kitchens Floor 9	8	8	03-May-11	16-May-11	12-May-11	25-May-11	0	9
SW6580	Prime Paint Floor 9	5	5	11-May-11	26-May-11	17-May-11	02-Jun-11	1	11
SW6760	Solid Surface Countertops Floor 9	6	6	11-May-11	24-May-11	18-May-11	01-Jun-11	0	9
SW6590	Paint First Coat Floor 9	5	5	19-May-11	03-Jun-11	25-May-11	09-Jun-11	0	10
SW6560	Communications Fixtures & Trim Floor 9	5	5	23-May-11	23-May-11	27-May-11	27-May-11	0	0
SW9320	Metal Stud Kneewall Framing CL 1 to CL 13 Floor 9	2	2	24-May-11	15-Jun-11	25-May-11	16-Jun-11	0	15
SW6340	HVAC Diffusers, Registers & Grilles Floor 9	5	5	26-May-11	13-Jun-11	02-Jun-11	17-Jun-11	0	11
SW6420	Fire Protection Concealed Head Trim Floor 9	2	2	26-May-11	16-Jun-11	27-May-11	17-Jun-11	3	14
SW6440	Plumbing Fixtures & Trim Floor 9	5	5	26-May-11	10-Jun-11	02-Jun-11	16-Jun-11	0	10
SW6490	Electrical Fixtures & Trim Floor 9	4	4	26-May-11	14-Jun-11	01-Jun-11	17-Jun-11	1	12
SW6570	Fire Alarm Fixtures & Trim Floor 9	5	5	26-May-11	13-Jun-11	02-Jun-11	17-Jun-11	0	11
SW6700	Washroom Accessories Floor 9	5	5	26-May-11	10-Jun-11	02-Jun-11	16-Jun-11	0	10
SW9330	Drywall Kneewalls CL 1 to CL 13 Floor 9	2	2	26-May-11	17-Jun-11	27-May-11	20-Jun-11	0	15
SW9340	Finish Drywall Kneewalls CL 1 to CL 13 Floor 9	2	2	31-May-11	21-Jun-11	01-Jun-11	22-Jun-11	0	15
SW10490	Solid Surface Window Sills CL 1 to CL 13 Floor 9	2	2	02-Jun-11	23-Jun-11	03-Jun-11	24-Jun-11	4	15
SW6600	Paint Final Coat Floor 9	5	5	03-Jun-11	20-Jun-11	09-Jun-11	24-Jun-11	0	11
SW6690	Signage Floor 9	3	3	10-Jun-11	18-Jul-11	14-Jun-11	20-Jul-11	23	25
SW10730	Paint Kneewalls CL 1 to CL 13 Floor 9	2	2	10-Jun-11	27-Jun-11	19-Jun-11	29-Jun-11	0	11
SW11640	Owner Furnished Kitchen Appliances Floor 9	5	5	10-Jun-11	15-Jul-11	16-Jun-11	21-Jul-11	24	24
SW9980	Metal Stud Kneewall Framing CL 13 to CL 18 Floor 9	2	2	13-Jun-11	23-Jun-11	14-Jun-11	24-Jun-11	0	8
SW8710	Window Treatments CL 1 to CL 13 Floor 9	3	3	14-Jun-11	06-Jul-11	16-Jun-11	08-Jul-11	12	15
SW9960	Drywall Kneewalls CL 13 to CL 18 Floor 9	2	2	15-Jun-11	27-Jun-11	16-Jun-11	28-Jun-11	0	8
SW6660	Tile Carpeting CL 1 to CL 13 Floor 9	4	4	16-Jun-11	29-Jun-11	21-Jun-11	05-Jul-11	0	9
SW6670	Resilient Tile Flooring CL 1 to CL 13 Floor 9	4	4	16-Jun-11	29-Jun-11	21-Jun-11	05-Jul-11	0	9
SW10120	Finish Drywall Kneewalls CL 13 to CL 18 Floor 9	2	2	17-Jun-11	29-Jun-11	20-Jun-11	30-Jun-11	0	8
SW10500	Solid Surface Window Sills CL 13 to CL 18 Floor 9	2	2	21-Jun-11	01-Jul-11	22-Jun-11	05-Jul-11	0	8
SW6680	Resilient Wall Base CL 1 to CL 13 Floor 9	2	2	22-Jun-11	20-Jul-11	23-Jun-11	21-Jul-11	19	19
SW6730	Wood Doors CL 1 to CL 13 Floor 9	3	3	22-Jun-11	07-Jul-11	24-Jun-11	11-Jul-11	0	10
SW9510	Final Cleaning CL 1 to CL 13 Floor 9	2	2	22-Jun-11	12-Jul-11	23-Jun-11	13-Jul-11	3	13
SW12430	Punch List CL 1 to CL 13 Floor 9	3	3	22-Jun-11	12-Jul-11	24-Jun-11	14-Jul-11	2	13
SW10740	Paint Kneewalls CL 13 to CL 18 Floor 9	2	2	23-Jun-11	06-Jul-11	24-Jun-11	07-Jul-11	0	8
SW6740	Door Hardware CL 1 to CL 13 Floor 9	3	3	27-Jun-11	19-Jul-11	29-Jun-11	21-Jul-11	15	15
SW11240	Tile Carpeting CL 13 to CL 18 Floor 9	2	2	27-Jun-11	11-Jul-11	28-Jun-11	12-Jul-11	0	9
SW11260	Resilient Tile Flooring CL 13 to CL 18 Floor 9	2	2	27-Jun-11	11-Jul-11	28-Jun-11	12-Jul-11	0	9
SW12230	Window Treatments CL 13 to CL 18 Floor 9	2	2	27-Jun-11	08-Jul-11	28-Jun-11	11-Jul-11	6	8
SW12800	HVAC Test & Balance CL 1 to CL 13 Floor 9	3	3	27-Jun-11	12-Jul-11	29-Jun-11	14-Jul-11	1	10
SW11280	Resilient Wall Base CL 13 to CL 18 Floor 9	2	2	29-Jun-11	20-Jul-11	30-Jun-11	21-Jul-11	14	14
SW11700	Wood Doors CL 13 to CL 18 Floor 9	2	2	29-Jun-11	13-Jul-11	30-Jun-11	14-Jul-11	0	9
SW12010	Final Cleaning CL 13 to CL 18 Floor 9	2	2	29-Jun-11	14-Jul-11	30-Jun-11	15-Jul-11	8	10
SW12420	Punch List CL 13 to CL 18 Floor 9	3	3	29-Jun-11	15-Jul-11	01-Jul-11	19-Jul-11	9	11
SW9990	Metal Stud Kneewall Framing CL 18 to CL 23 Floor 9	2	2	30-Jun-11	30-Jun-11	01-Jul-11	01-Jul-11	0	0
SW11720	Door Hardware CL 13 to CL 18 Floor 9	2	2	01-Jul-11	20-Jul-11	05-Jul-11	21-Jul-11	12	12
SW12510	HVAC Test & Balance CL 13 to CL 18 Floor 9	3	3	01-Jul-11	15-Jul-11	06-Jul-11	19-Jul-11	9	9
SW9970	Drywall Kneewalls CL 18 to CL 23 Floor 9	1	1	05-Jul-11	05-Jul-11	05-Jul-11	05-Jul-11	0	0
SW10130	Finish Drywall Kneewalls CL 18 to CL 23 Floor 9	2	2	06-Jul-11	06-Jul-11	07-Jul-11	07-Jul-11	0	0
SW10510	Solid Surface Window Sills CL 18 to CL 23 Floor 9	2	2	08-Jul-11	08-Jul-11	11-Jul-11	11-Jul-11	0	0
SW10750	Paint Kneewalls CL 18 to CL 23 Floor 9	2	2	12-Jul-11	12-Jul-11	13-Jul-11	13-Jul-11	0	0
SW11250	Tile Carpeting CL 18 to CL 23 Floor 9	2	2	14-Jul-11	14-Jul-11	15-Jul-11	15-Jul-11	0	0
SW11270	Resilient Tile Flooring CL 18 to CL 23 Floor 9	2	2	14-Jul-11	14-Jul-11	15-Jul-11	15-Jul-11	0	0
SW12240	Window Treatments CL 18 to CL 23 Floor 9	2	2	14-Jul-11	18-Jul-11	15-Jul-11	19-Jul-11	0	2
SW11290	Resilient Wall Base CL 18 to CL 23 Floor 9	2	2	18-Jul-11	20-Jul-11	19-Jul-11	21-Jul-11	2	2
SW11710	Wood Doors CL 18 to CL 23 Floor 9	2	2	18-Jul-11	18-Jul-11	19-Jul-11	19-Jul-11	0	0
SW12020	Final Cleaning CL 18 to CL 23 Floor 9	2	2	18-Jul-11	18-Jul-11	19-Jul-11	19-Jul-11	0	0
SW12350	Punch List CL 18 to CL 23 Floor 9	3	3	18-Jul-11	20-Jul-11	20-Jul-11	22-Jul-11	2	2
SW11730	Door Hardware CL 18 to CL 23 Floor 9	2	2	20-Jul-11	20-Jul-11	21-Jul-11	21-Jul-11	0	0
SW12820	HVAC Test & Balance CL 18 to CL 23 Floor 9	3	3	20-Jul-11	20-Jul-11	22-Jul-11	22-Jul-11	0	0
<b>Floor 10</b>		<b>151</b>	<b>151</b>	<b>20-Dec-10</b>	<b>06-Jan-11</b>	<b>22-Jul-11</b>	<b>22-Jul-11</b>	<b>0</b>	<b>0</b>
SW1080	Demolition Floor 10	5	5	20-Dec-10	06-Jan-11	27-Dec-10	12-Jan-11	0	11
SW6970	Plumbing Fixture Demolition Floor 10	5	5	20-Dec-10	06-Jan-11	27-Dec-10	12-Jan-11	0	11
SW6990	Mechanical Fixture Demolition Floor 10	5	5	20-Dec-10	06-Jan-11	27-Dec-10	12-Jan-11	0	11
SW7010	Electrical Fixture Demolition Floor 10	5	5	20-Dec-10	06-Jan-11	27-Dec-10	12-Jan-11	0	11
SW8920	Temporary Partitions Floor 10	2	2	20-Dec-10	13-Jan-11	21-Dec-10	14-Jan-11	0	16
SW9030	Temporary Fire Alarm Floor 10	3	3	22-Dec-10	17-Jan-11	27-Dec-10	19-Jan-11	6	16
SW1350	Abatement Containment Barriers Floor 10	2	2	06-Jan-11	20-Jan-11	07-Jan-11	21-Jan-11	0	10
SW2120	Abatement Negative Air Floor 10	2	2	10-Jan-11	24-Jan-11	11-Jan-11	25-Jan-11	0	10
SW1360	Abatement Floor 10	6	6	12-Jan-11	26-Jan-11	19-Jan-11	02-Feb-11	0	10
SW1370	Abatement Settlement Period Floor 10	2	2	20-Jan-11	01-Mar-11	21-Jan-11	02-Mar-11	0	28
SW2130	Abatement Clearance & Reoccupancy Samples Floor 10	2	2	24-Jan-11	03-Mar-11	25-Jan-11	04-Mar-11	0	28
SW6830	Mechanical Core Drill Floor 10	5	5	26-Jan-11	07-Mar-11	01-Feb-11	11-Mar-11	28	28
SW6980	Plumbing Post Abatement Demolition Floor 10	5	5	26-Jan-11	07-Mar-11	01-Feb-11	11-Mar-11	28	28
SW7000	Mechanical Post Abatement Demolition Floor 10	5	5	26-Jan-11	07-Mar-11	01-Feb-11	11-Mar-11	28	28
SW7020	Electrical Post Abatement Demolition Floor 10	5	5	26-Jan-11	30-Mar-11	01-Feb-11	05-Apr-11	38	45
SW6780	Hydronic Piping Floor 10	10	10	14-Mar-11	14-Mar-11	25-Mar-11	25-Mar-11	0	0
SW6800	Ductwork Floor 10	10	10	14-Mar-11	14-Mar-11	25-Mar-11	25-Mar-11	0	0
SW6900	Plumbing Rough Floor 10	10	10	14-Mar-11	14-Mar-11	25-Mar-11	25-Mar-11	0	0
SW6840	Mechanical Insulation Floor 10	10	10	21-Mar-11	21-Mar-11	01-Apr-11	01-Apr-11	0	0
SW6880	Fire Protection Piping Floor 10	6	6	21-Mar-11	04-Apr-11	28-Mar-11	11-Apr-11	4	10
SW1600	CMU Floor 10	10	10	28-Mar-11	28-Mar-11	08-Apr-11	08-Apr-11	0	0
SW6790	Fan Coil Units Floor 10	2	2	28-Mar-11	19-Apr-11	29-Mar-11	20-Apr-11	0	16
SW6920	Electrical Rough Floor 10	15	15	28-Mar-11	06-Apr-11	15-Apr-11	26-Apr-11	0	7
SW7180	Steel Door Frames Floor 10	10	10	28-Mar-11	16-May-11	08-Apr-11	27-May-11	27	35
SW6820	HVAC IU CIC Temperature Controls Floor 10	5	5	30-Mar-11	28-Apr-11	05-Apr-11	04-May-11	14	21
SW6850	Metal Stud Ceiling & Soffit Framing Floor 10	8	8	04-Apr-11	12-Apr-11	13-Apr-11	21-Apr-11	0	6
SW6930	Fire Alarm Rough Floor 10	10	10	11-Apr-11	21-Apr-11	22-Apr-11	04-May-11	1	8
SW6940	Communications Rough Floor 10	10	10	11-Apr-11	11-Apr-11	22-Apr-11	22-Apr-11	0	0
SW7240	Fire Protection Heads Floor 10	3	3	14-Apr-11	02-May-11	18-Apr-11	04-May-11	5	12
SW7080	Interior Light Fixtures Floor 10	6	6	18-Apr-11	27-Apr-11	25-Apr-11	04-May-11	0	7
SW7220	Panelboards & Terminations Apartments Floor 10	6	6	18-Apr-11	07-Jun-11	25-Apr-11	14-Jun-11	27	35
SW6860	Drywall Ceilings & Soffits Floor 10	5	5	26-Apr-11	05-May-11	02-May-11	11-May-11	0	7
SW7120	Ceramic Tile Floor 10	10	10	26-Apr-11	23-May-				



Activity ID	Activity Name	Original Duration	Remaining Duration	Early Start	Late Start	Early Finish	Late Finish	Free Float	Total Float
SW7060	Paint First Coat Floor 10	5	5	26-May-11	07-Jun-11	02-Jun-11	13-Jun-11	0	7
SW9350	Metal Stud Kneewall Framing CL 1 to CL 13 Floor 10	2	2	26-May-11	16-Jun-11	27-May-11	17-Jun-11	0	14
SW7030	Communications Fixtures & Trim Floor 10	5	5	31-May-11	31-May-11	06-Jun-11	06-Jun-11	0	0
SW9360	Drywall Kneewalls CL 1 to CL 13 Floor 10	2	2	31-May-11	20-Jun-11	01-Jun-11	21-Jun-11	0	14
SW9370	Finish Drywall Kneewalls CL 1 to CL 13 Floor 10	2	2	02-Jun-11	22-Jun-11	03-Jun-11	23-Jun-11	0	14
SW6810	HVAC Diffusers, Registers & Grilles Floor 10	5	5	03-Jun-11	14-Jun-11	09-Jun-11	20-Jun-11	0	7
SW6890	Fire Protection Concealed Head Trim Floor 10	2	2	03-Jun-11	17-Jun-11	06-Jun-11	20-Jun-11	3	10
SW6910	Plumbing Fixtures & Trim Floor 10	5	5	03-Jun-11	14-Jun-11	09-Jun-11	20-Jun-11	0	7
SW6960	Electrical Fixtures & Trim Floor 10	4	4	03-Jun-11	15-Jun-11	08-Jun-11	20-Jun-11	1	8
SW7040	Fire Alarm Fixtures & Trim Floor 10	5	5	03-Jun-11	14-Jun-11	09-Jun-11	20-Jun-11	0	7
SW7170	Washroom Accessories Floor 10	5	5	03-Jun-11	14-Jun-11	09-Jun-11	20-Jun-11	0	7
SW10520	Solid Surface Window Sills CL 1 to CL 13 Floor 10	2	2	06-Jun-11	24-Jun-11	07-Jun-11	27-Jun-11	7	14
SW7070	Paint Final Coat Floor 10	5	5	10-Jun-11	21-Jun-11	16-Jun-11	27-Jun-11	0	7
SW10020	Metal Stud Kneewall Framing CL 13 to CL 18 Floor 10	2	2	15-Jun-11	24-Jun-11	16-Jun-11	27-Jun-11	0	7
SW10000	Drywall Kneewalls CL 13 to CL 18 Floor 10	2	2	17-Jun-11	28-Jun-11	20-Jun-11	29-Jun-11	0	7
SW10760	Paint Kneewalls CL 1 to CL 13 Floor 10	2	2	17-Jun-11	28-Jun-11	20-Jun-11	29-Jun-11	0	7
SW11850	Owner Furnished Kitchen Appliances Floor 10	5	5	17-Jun-11	15-Jul-11	23-Jun-11	21-Jul-11	19	19
SW8720	Window Treatments CL 1 to CL 13 Floor 10	3	3	21-Jun-11	11-Jul-11	23-Jun-11	13-Jul-11	13	13
SW10100	Finish Drywall Kneewalls CL 13 to 18 Floor 10	2	2	21-Jun-11	30-Jun-11	22-Jun-11	01-Jul-11	0	7
SW7130	Tile Carpeting CL 1 to CL 13 Floor 10	4	4	22-Jun-11	30-Jun-11	27-Jun-11	06-Jul-11	0	6
SW7140	Resilient Tile Flooring CL 1 to CL 13 Floor 10	4	4	22-Jun-11	30-Jun-11	27-Jun-11	06-Jul-11	0	6
SW7160	Signage Floor 10	3	3	22-Jun-11	18-Jul-11	24-Jun-11	20-Jul-11	15	17
SW10530	Solid Surface Window Sills CL 13 to CL 18 Floor 10	2	2	23-Jun-11	05-Jul-11	24-Jun-11	06-Jul-11	0	7
SW10770	Paint Kneewalls CL 13 to CL 18 Floor 10	2	2	27-Jun-11	07-Jul-11	28-Jun-11	08-Jul-11	0	7
SW7150	Resilient Wall Base CL 1 to CL 13 Floor 10	2	2	28-Jun-11	20-Jul-11	29-Jun-11	21-Jul-11	15	15
SW7200	Wood Doors CL 1 to CL 13 Floor 10	3	3	28-Jun-11	07-Jul-11	30-Jun-11	11-Jul-11	0	6
SW9520	Final Cleaning CL 1 to CL 13 Floor 10	2	2	28-Jun-11	14-Jul-11	29-Jun-11	15-Jul-11	1	11
SW12410	Punch List CL 1 to CL 13 Floor 10	3	3	28-Jun-11	12-Jul-11	30-Jun-11	14-Jul-11	0	9
SW11300	Tile Carpeting CL 13 to CL 18 Floor 10	2	2	29-Jun-11	11-Jul-11	30-Jun-11	12-Jul-11	0	7
SW11320	Resilient Tile Flooring CL 13 to CL 18 Floor 10	2	2	29-Jun-11	11-Jul-11	30-Jun-11	12-Jul-11	0	7
SW12250	Window Treatments CL 13 to CL 18 Floor 10	2	2	29-Jun-11	12-Jul-11	30-Jun-11	13-Jul-11	8	8
SW7210	Door Hardware CL 1 to CL 13 Floor 10	3	3	01-Jul-11	19-Jul-11	06-Jul-11	21-Jul-11	11	11
SW11340	Resilient Wall Base CL 13 to CL 18 Floor 10	2	2	01-Jul-11	20-Jul-11	05-Jul-11	21-Jul-11	12	12
SW11740	Wood Doors CL 13 to CL 18 Floor 10	2	2	01-Jul-11	13-Jul-11	05-Jul-11	14-Jul-11	0	7
SW12030	Final Cleaning CL 13 to CL 18 Floor 10	2	2	01-Jul-11	18-Jul-11	05-Jul-11	19-Jul-11	10	10
SW12400	Punch List CL 13 to CL 18 Floor 10	3	3	01-Jul-11	15-Jul-11	06-Jul-11	19-Jul-11	7	9
SW12800	HVAC Test & Balance CL 1 to CL 13 Floor 10	3	3	01-Jul-11	12-Jul-11	06-Jul-11	14-Jul-11	0	6
SW10030	Metal Stud Kneewall Framing CL 18 to CL 23 Floor 10	2	2	05-Jul-11	06-Jul-11	06-Jul-11	06-Jul-11	0	0
SW11760	Door Hardware CL 13 to CL 18 Floor 10	2	2	06-Jul-11	20-Jul-11	07-Jul-11	21-Jul-11	10	10
SW10010	Drywall Kneewalls CL 18 to CL 23 Floor 10	2	2	07-Jul-11	07-Jul-11	08-Jul-11	08-Jul-11	0	0
SW12840	HVAC Test & Balance CL 13 to CL 18 Floor 10	3	3	07-Jul-11	15-Jul-11	11-Jul-11	19-Jul-11	6	6
SW10110	Finish Drywall Kneewalls CL 18 to CL 23 Floor 10	1	1	11-Jul-11	11-Jul-11	11-Jul-11	11-Jul-11	0	0
SW10540	Solid Surface Window Sills CL 18 to CL 23 Floor 10	1	1	12-Jul-11	12-Jul-11	12-Jul-11	12-Jul-11	0	0
SW10780	Paint Kneewalls CL 18 to CL 23 Floor 10	1	1	13-Jul-11	13-Jul-11	13-Jul-11	13-Jul-11	0	0
SW11310	Tile Carpeting CL 18 to CL 23 Floor 10	2	2	14-Jul-11	14-Jul-11	15-Jul-11	15-Jul-11	0	0
SW11330	Resilient Tile Flooring CL 18 to CL 23 Floor 10	2	2	14-Jul-11	14-Jul-11	15-Jul-11	15-Jul-11	0	0
SW11350	Resilient Wall Base CL 18 to CL 23 Floor 10	2	2	18-Jul-11	20-Jul-11	19-Jul-11	21-Jul-11	2	2
SW11750	Wood Doors CL 18 to CL 23 Floor 10	2	2	18-Jul-11	18-Jul-11	19-Jul-11	19-Jul-11	0	0
SW12260	Window Treatments CL 18 to CL 23 Floor 10	2	2	18-Jul-11	20-Jul-11	19-Jul-11	21-Jul-11	2	2
SW12360	Punch List CL 18 to CL 23 Floor 10	3	3	18-Jul-11	20-Jul-11	20-Jul-11	22-Jul-11	2	2
SW11770	Door Hardware CL 18 to CL 23 Floor 10	2	2	20-Jul-11	20-Jul-11	21-Jul-11	21-Jul-11	0	0
SW12040	Final Cleaning CL 18 to CL 23 Floor 10	2	2	20-Jul-11	20-Jul-11	21-Jul-11	21-Jul-11	0	0
SW12850	HVAC Test & Balance CL 18 to CL 23 Floor 10	3	3	20-Jul-11	20-Jul-11	22-Jul-11	22-Jul-11	0	0
<b>Floor 11</b>		<b>146</b>	<b>146</b>	<b>28-Dec-10</b>	<b>13-Jan-11</b>	<b>22-Jul-11</b>	<b>22-Jul-11</b>	<b>0</b>	<b>0</b>
SW1090	Demolition Floor 11	5	5	28-Dec-10	13-Jan-11	04-Jan-11	19-Jan-11	0	11
SW7440	Plumbing Fixture Demolition Floor 11	5	5	28-Dec-10	13-Jan-11	04-Jan-11	19-Jan-11	0	11
SW7460	Mechanical Fixture Demolition Floor 11	5	5	28-Dec-10	13-Jan-11	04-Jan-11	19-Jan-11	0	11
SW7480	Electrical Fixture Demolition Floor 11	5	5	28-Dec-10	13-Jan-11	04-Jan-11	19-Jan-11	0	11
SW8930	Temporary Partitions Floor 11	2	2	28-Dec-10	13-Jan-11	29-Dec-10	14-Jan-11	0	11
SW9040	Temporary Fire Alarm Floor 11	3	3	30-Dec-10	17-Jan-11	04-Jan-11	19-Jan-11	1	11
SW1380	Abatement Containment Barriers Floor 11	2	2	06-Jan-11	20-Jan-11	07-Jan-11	21-Jan-11	0	10
SW2140	Abatement Negative Air Floor 11	2	2	10-Jan-11	24-Jan-11	11-Jan-11	25-Jan-11	0	10
SW1390	Abatement Floor 11	6	6	12-Jan-11	26-Jan-11	19-Jan-11	02-Feb-11	0	10
SW1400	Abatement Settlement Period Floor 11	2	2	20-Jan-11	08-Mar-11	21-Jan-11	09-Mar-11	0	33
SW2150	Abatement Clearance & Reoccupancy Samples Floor 11	2	2	24-Jan-11	13-Mar-11	25-Jan-11	11-Mar-11	0	33
SW7300	Mechanical Core Drill Floor 11	5	5	26-Jan-11	14-Mar-11	01-Feb-11	18-Mar-11	33	33
SW7450	Plumbing Post Abatement Demolition Floor 11	5	5	26-Jan-11	14-Mar-11	01-Feb-11	18-Mar-11	33	33
SW7470	Mechanical Post Abatement Demolition Floor 11	5	5	26-Jan-11	14-Mar-11	01-Feb-11	18-Mar-11	33	33
SW7490	Electrical Post Abatement Demolition Floor 11	5	5	26-Jan-11	01-Apr-11	01-Feb-11	07-Apr-11	43	47
SW7250	Hydronic Piping Floor 11	10	10	21-Mar-11	21-Mar-11	01-Apr-11	01-Apr-11	0	0
SW7270	Ductwork Floor 11	10	10	21-Mar-11	21-Mar-11	01-Apr-11	01-Apr-11	0	0
SW7370	Plumbing Rough Floor 11	10	10	21-Mar-11	21-Mar-11	01-Apr-11	01-Apr-11	0	0
SW7310	Mechanical Insulation Floor 11	10	10	28-Mar-11	28-Mar-11	08-Apr-11	08-Apr-11	0	0
SW7350	Fire Protection Piping Floor 11	6	6	28-Mar-11	04-Apr-11	04-Apr-11	11-Apr-11	5	5
SW1620	CMU Floor 11	10	10	04-Apr-11	04-Apr-11	15-Apr-11	15-Apr-11	0	0
SW7260	Fan Coil Units Floor 11	2	2	04-Apr-11	21-Apr-11	05-Apr-11	22-Apr-11	0	13
SW7390	Electrical Rough Floor 11	15	15	04-Apr-11	08-Apr-11	22-Apr-11	28-Apr-11	0	4
SW7650	Steel Door Frames Floor 11	10	10	04-Apr-11	19-May-11	15-Apr-11	02-Jun-11	30	33
SW7290	HVAC IU CIC Temperature Controls Floor 11	5	5	06-Apr-11	25-Apr-11	12-Apr-11	29-Apr-11	13	13
SW7320	Metal Stud Ceiling & Soffit Framing Floor 11	15	15	11-Apr-11	11-Apr-11	29-Apr-11	29-Apr-11	0	0
SW7400	Fire Alarm Rough Floor 11	10	10	18-Apr-11	18-Apr-11	29-Apr-11	29-Apr-11	0	0
SW7410	Communications Rough Floor 11	10	10	18-Apr-11	18-Apr-11	29-Apr-11	29-Apr-11	0	0
SW7550	Interior Light Fixtures Floor 11	6	6	22-Apr-11	22-Apr-11	29-Apr-11	29-Apr-11	0	0
SW7690	Panelboards & Terminations Apartments Floor 11	6	6	25-Apr-11	10-Jun-11	02-May-11	17-Jun-11	32	33
SW7710	Fire Protection Heads Floor 11	3	3	27-Apr-11	27-Apr-11	29-Apr-11	29-Apr-11	0	0
SW7330	Drywall Ceilings & Soffits Floor 11	7	7	02-May-11	02-May-11	10-May-11	10-May-11	0	0
SW7590	Ceramic Tile Floor 11	10	10	03-May-11	26-May-11	16-May-11	09-Jun-11	17	17
SW7340	Finish Drywall Ceilings & Soffits Floor 11	7	7	11-May-11	11-May-11	19-May-11	19-May-11	0	0
SW7570	Spray Applied Ceiling Finish Floor 11	6	6	20-May-11	25-May-11	27-May-11	02-Jun-11	0	3
SW7580	Unit Kitchens Floor 11	8	8	20-May-11	20-May-11	01-Jun-11	01-Jun-11	0	0
SW9380	Metal Stud Kneewall Framing CL 1 to CL 13 Floor 11	2	2	26-May-11	21-Jun-11	27-May-11	22-Jun-11	0	17
SW7520	Prime Paint Floor 11	5	5	31-May-11	03-Jun-11	06-Jun-11	09-Jun-11	3	3
SW9390	Drywall Kneewalls CL 1 to CL 13 Floor 11	2	2	31-May-11	23-Jun-11	01-Jun-11	24-Jun-11	0	17
SW7700	Solid Surface Countertops Floor 11	6	6	02-Jun-11	02-Jun-11	09-Jun-11	09-Jun-11	0	0
SW9400	Finish Drywall Kneewalls CL 1 to CL 13 Floor 11	2	2	02-Jun-11	27-Jun-11	03-Jun-11	28-Jun-11	4	17
SW7500	Communications Fixtures & Trim Floor 11	5	5	07-Jun-11	07-Jun-11	13-Jun-11	13-Jun-11	0	0
SW7530	Paint First Coat Floor 11	5	5	10-Jun-11	10-Jun-11	16-Jun-11	16-Jun-11	0	0
SW10550	Solid Surface Window Sills CL 1 to CL 13 Floor 11	2	2	10-Jun-11	29-Jun-11	13-Jun-11	30-Jun-11	7	13
SW10060	Metal Stud Kneewall Framing CL 13 to CL 18 Floor 11	2	2	15-Jun-11	27-Jun-11	16-Jun-11	28-Jun-11	0	8
SW7280	HVAC Diffusers, Registers & Grilles Floor 11	5	5	17-Jun-11	17-Jun-11	23-Jun-11	23-Jun-11	0	0
SW7360	Fire Protection Concealed Head Trim Floor 11	2	2	17-Jun-11	22-Jun-11	20-Jun-11	23-Jun-11	3	3
SW7380	Plumbing Fixtures & Trim Floor 11	5	5	17-Jun-11	17-Jun-11	23-Jun-11	23-Jun-11	0	0
SW7430	Electrical Fixtures & Trim Floor 11	4	4	17-Jun-11	20-Jun-11	22-Jun-11	23-Jun-11	0	1
SW7510	Fire Alarm Fixtures & Trim Floor 11	5	5	17-Jun-11	17-Jun-11	23-Jun-11	23-Jun-11	0	0
SW7640	Washroom Accessories Floor 11	5	5	17-Jun-11	17-Jun-11	23-Jun-11	23-Jun-11	0	0
SW10040	Drywall Kneewalls CL 13 to CL 18 Floor 11	2	2	17-Jun-11	29-Jun-11	20-Jun-11	30-Jun-11	0	8
SW10080	Finish Drywall Kneewalls CL 13 to 18 Floor 11	2							



Activity ID	Activity Name	Original Duration	Remaining Duration	Early Start	Late Start	Early Finish	Late Finish	Free Float	Total Float
SW7610	Resilient Tile Flooring CL 1 to CL 13 Floor 11	4	4	06-Jul-11	06-Jul-11	11-Jul-11	11-Jul-11	0	0
SW8730	Window Treatments CL 1 to CL 13 Floor 11	3	3	06-Jul-11	08-Jul-11	13-Jul-11	13-Jul-11	3	3
SW10050	Drywall Kneewalls CL 18 to CL 23 Floor 11	1	1	06-Jul-11	06-Jul-11	06-Jul-11	06-Jul-11	0	0
SW10600	Paint Kneewalls CL 13 to CL 18 Floor 11	2	2	06-Jul-11	07-Jul-11	11-Jul-11	11-Jul-11	0	2
SW7630	Signage Floor 11	3	3	07-Jul-11	18-Jul-11	11-Jul-11	20-Jul-11	5	7
SW10090	Finish Drywall Kneewalls CL 18 to CL 23 Floor 11	1	1	07-Jul-11	07-Jul-11	07-Jul-11	07-Jul-11	0	0
SW10570	Solid Surface Window Sills CL 18 to CL 23 Floor 11	2	2	08-Jul-11	08-Jul-11	11-Jul-11	11-Jul-11	0	0
SW12270	Window Treatments CL 13 to CL 18 Floor 11	2	2	08-Jul-11	12-Jul-11	13-Jul-11	13-Jul-11	2	2
SW7620	Resilient Wall Base CL 1 to CL 13 Floor 11	2	2	12-Jul-11	20-Jul-11	13-Jul-11	21-Jul-11	6	6
SW7670	Wood Doors CL 1 to CL 13 Floor 11	3	3	12-Jul-11	12-Jul-11	14-Jul-11	14-Jul-11	0	0
SW9530	Final Clearing CL 1 to CL 13 Floor 11	2	2	12-Jul-11	14-Jul-11	13-Jul-11	15-Jul-11	0	2
SW10610	Paint Kneewalls CL 18 to CL 23 Floor 11	2	2	12-Jul-11	12-Jul-11	13-Jul-11	13-Jul-11	0	0
SW11360	Tile Carpeting CL 13 to CL 18 Floor 11	2	2	12-Jul-11	12-Jul-11	13-Jul-11	13-Jul-11	0	0
SW11380	Resilient Tile Flooring CL 13 to CL 18 Floor 11	2	2	12-Jul-11	12-Jul-11	13-Jul-11	13-Jul-11	0	0
SW12390	Punch List CL 1 to CL 13 Floor 11	3	3	12-Jul-11	12-Jul-11	14-Jul-11	14-Jul-11	0	0
SW11370	Tile Carpeting CL 18 to CL 23 Floor 11	2	2	14-Jul-11	14-Jul-11	15-Jul-11	15-Jul-11	0	0
SW11390	Resilient Tile Flooring CL 18 to CL 23 Floor 11	2	2	14-Jul-11	14-Jul-11	15-Jul-11	15-Jul-11	0	0
SW11400	Resilient Wall Base CL 13 to CL 18 Floor 11	2	2	14-Jul-11	20-Jul-11	15-Jul-11	21-Jul-11	4	4
SW11780	Wood Doors CL 13 to CL 18 Floor 11	2	2	14-Jul-11	15-Jul-11	15-Jul-11	18-Jul-11	0	1
SW12050	Final Cleaning CL 13 to CL 18 Floor 11	2	2	14-Jul-11	18-Jul-11	15-Jul-11	19-Jul-11	2	2
SW7680	Door Hardware CL 1 to CL 13 Floor 11	3	3	15-Jul-11	19-Jul-11	19-Jul-11	21-Jul-11	2	2
SW12380	Punch List CL 13 to CL 18 Floor 11	3	3	15-Jul-11	15-Jul-11	19-Jul-11	19-Jul-11	0	0
SW12860	HVAC Test & Balance CL 1 to CL 13 Floor 11	2	2	15-Jul-11	15-Jul-11	18-Jul-11	18-Jul-11	0	0
SW11410	Resilient Wall Base CL 18 to CL 23 Floor 11	2	2	18-Jul-11	20-Jul-11	19-Jul-11	21-Jul-11	2	2
SW11790	Wood Doors CL 18 to CL 23 Floor 11	2	2	18-Jul-11	18-Jul-11	19-Jul-11	19-Jul-11	0	0
SW11800	Door Hardware CL 13 to CL 18 Floor 11	2	2	18-Jul-11	20-Jul-11	19-Jul-11	21-Jul-11	2	2
SW12280	Window Treatments CL 18 to CL 23 Floor 11	2	2	18-Jul-11	20-Jul-11	19-Jul-11	21-Jul-11	2	2
SW12870	HVAC Test & Balance CL 13 to CL 18 Floor 11	2	2	19-Jul-11	19-Jul-11	20-Jul-11	20-Jul-11	0	0
SW11810	Door Hardware CL 18 to CL 23 Floor 11	2	2	20-Jul-11	20-Jul-11	21-Jul-11	21-Jul-11	0	0
SW12060	Final Cleaning CL 18 to CL 23 Floor 11	2	2	20-Jul-11	20-Jul-11	21-Jul-11	21-Jul-11	0	0
SW12370	Punch List CL 18 to CL 23 Floor 11	3	3	20-Jul-11	20-Jul-11	22-Jul-11	22-Jul-11	0	0
SW12880	HVAC Test & Balance CL 18 to CL 23 Floor 11	2	2	21-Jul-11	21-Jul-11	22-Jul-11	22-Jul-11	0	0
<b>Roof</b>		<b>141</b>	<b>141</b>	<b>26-Nov-10</b>	<b>09-Feb-11</b>	<b>15-Jun-11</b>	<b>21-Jul-11</b>	<b>0</b>	<b>25</b>
SW3020	Remove Cooling Tower Piping	3	3	26-Nov-10	09-Feb-11	30-Nov-10	11-Feb-11	0	51
SW2730	Remove Limestone Coping & Fascia CL 1 to CL 11	5	5	29-Nov-10	25-Mar-11	03-Dec-10	31-Mar-11	0	82
SW3010	Remove Existing Cooling Tower	2	2	01-Dec-10	14-Feb-11	02-Dec-10	15-Feb-11	36	51
SW2740	Remove Limestone Coping & Fascia CL 11 to CL 23	5	5	06-Dec-10	01-Apr-11	10-Dec-10	07-Apr-11	0	82
SW8300	Remove Limestone Coping & Fascia CL A to CL F	3	3	13-Dec-10	08-Apr-11	15-Dec-10	12-Apr-11	68	82
SW2610	Structural Steel Platform Framing CT-1	2	2	26-Jan-11	16-Feb-11	27-Jan-11	17-Feb-11	0	15
SW8310	Photovoltaic Panel Electrical Rough	3	3	26-Jan-11	08-Apr-11	28-Jan-11	12-Apr-11	38	52
SW2620	Structural Steel Platform Framing ERU-1	4	4	28-Jan-11	18-Feb-11	02-Feb-11	23-Feb-11	14	15
SW2560	Cooling Tower CT-1	3	3	23-Feb-11	24-Feb-11	25-Feb-11	28-Feb-11	0	1
SW2590	Energy Recovery Unit ERU-1	5	5	23-Feb-11	24-Feb-11	01-Mar-11	02-Mar-11	0	1
SW8480	Roof Curbs CL 1 to CL 11	6	6	23-Feb-11	15-Mar-11	02-Mar-11	22-Mar-11	0	14
SW2630	Structural Steel Screen Wall CT-1	2	2	28-Feb-11	01-Mar-11	01-Mar-11	02-Mar-11	0	1
SW2640	Structural Steel Screen Wall ERU-1	4	4	02-Mar-11	03-Mar-11	07-Mar-11	08-Mar-11	0	1
SW8490	Ductwork Roof	15	15	03-Mar-11	23-Mar-11	23-Mar-11	12-Apr-11	0	14
SW8840	Roof Curbs CL 11 to CL 23	8	8	03-Mar-11	06-Jun-11	14-Mar-11	15-Jun-11	0	66
SW3030	CTS&R Piping Shaft to CT-1	5	5	08-Mar-11	09-Mar-11	14-Mar-11	15-Mar-11	0	1
SW3040	CHS&R Piping Shaft to ERU-1	5	5	08-Mar-11	15-Mar-11	14-Mar-11	21-Mar-11	4	5
SW3050	HWS&R Piping Shaft to ERU-1	5	5	08-Mar-11	15-Mar-11	14-Mar-11	21-Mar-11	4	5
SW2600	DX Split Units AC-1	2	2	15-Mar-11	16-Jun-11	16-Mar-11	17-Jun-11	66	66
SW2660	Remove Existing Roofing CL 1 to CL 11	5	5	24-Mar-11	13-Apr-11	30-Mar-11	19-Apr-11	0	14
SW2670	Tapered Roofing Insulation CL 1 to CL 11	7	7	13-Apr-11	03-May-11	21-Apr-11	11-May-11	0	14
SW2690	TPO Membrane Roofing CL 1 to CL 11	8	8	22-Apr-11	12-May-11	03-May-11	23-May-11	0	14
SW2710	Remove Existing Roofing CL 11 to CL 23	5	5	04-May-11	24-May-11	10-May-11	31-May-11	0	14
SW2680	Tapered Roofing Insulation CL 11 to CL 23	7	7	18-May-11	08-Jun-11	26-May-11	16-Jun-11	0	14
SW2700	TPO Membrane Roofing CL 11 to CL 23	8	8	27-May-11	17-Jun-11	08-Jun-11	28-Jun-11	0	14
SW2720	Concrete Paver Walkways South Wing Roof	5	5	09-Jun-11	15-Jul-11	15-Jun-11	21-Jul-11	25	25
SW8320	Photovoltaic Panels	4	4	09-Jun-11	15-Jul-11	14-Jun-11	20-Jul-11	6	25
<b>Phase 2 - North Wing</b>		<b>323</b>	<b>323</b>	<b>18-Feb-11</b>	<b>05-May-11</b>	<b>23-May-12</b>	<b>23-May-12</b>	<b>0</b>	<b>0</b>
<b>West Elevation</b>		<b>119</b>	<b>119</b>	<b>11-Oct-11</b>	<b>21-Nov-11</b>	<b>28-Mar-12</b>	<b>07-May-12</b>	<b>0</b>	<b>28</b>
NW1270	Metal Stud Framing West Parapet CL 26 to CL 32	3	3	11-Oct-11	06-Feb-12	13-Oct-11	08-Feb-12	0	81
NW1280	Exterior Sheathing West Parapet CL 26 to CL 32	2	2	14-Oct-11	09-Feb-12	17-Oct-11	10-Feb-12	0	81
NW1290	Glazed Aluminum Walls West Floors 2-11 CL 26 to CL 31	16	16	21-Nov-11	21-Nov-11	13-Dec-11	13-Dec-11	0	0
NW1720	Metal Stud Framing West Parapet CL 32 to CL 38	3	3	23-Nov-11	20-Mar-12	28-Nov-11	22-Mar-12	0	81
NW8220	Exterior Sheathing West Parapet CL 32 to CL 38	2	2	29-Nov-11	27-Mar-12	30-Nov-11	28-Mar-12	2	83
NW1440	Glazed Aluminum Walls West Vestibule 199V	7	7	14-Dec-11	05-Jan-12	22-Dec-11	13-Jan-12	0	14
NW1330	Metal Wall Panels & Coping West Parapet CL 26 to CL 38	8	8	21-Dec-11	16-Apr-12	03-Jan-12	25-Apr-12	0	81
NW1380	Glazed Aluminum Walls West Floor 1 CL 26 to CL 38	5	5	23-Dec-11	10-Feb-12	30-Dec-11	16-Feb-12	0	33
NW8510	Glazed Aluminum Walls West Floors 2-11 CL 31 to CL 38	19	19	11-Jan-12	11-Jan-12	06-Feb-12	06-Feb-12	0	0
NW1300	Caulk Aluminum Walls West Floors 2-11 CL 26 to CL 31	12	12	07-Feb-12	16-Mar-12	22-Feb-12	02-Apr-12	0	28
NW1320	Caulk Aluminum Walls West Floors 2-11 CL 31 to CL 38	13	13	23-Feb-12	03-Apr-12	12-Mar-12	19-Apr-12	0	28
NW1410	Sunshades West Floors 2-11 CL 26 to CL 31	13	13	23-Feb-12	03-Apr-12	12-Mar-12	19-Apr-12	0	28
NW1390	Caulk Aluminum Walls West Floor 1 CL 26 to CL 38	5	5	13-Mar-12	01-May-12	19-Mar-12	07-May-12	35	35
NW1420	Sunshades West Floors 2-11 CL 31 to CL 38	12	12	13-Mar-12	20-Apr-12	28-Mar-12	07-May-12	28	28
<b>East Elevation</b>		<b>154</b>	<b>154</b>	<b>18-Oct-11</b>	<b>14-Dec-11</b>	<b>23-May-12</b>	<b>23-May-12</b>	<b>0</b>	<b>0</b>
NW1460	Metal Stud Framing East Parapet CL 24 to CL 32	3	3	18-Oct-11	13-Feb-12	20-Oct-11	15-Feb-12	0	81
NW1470	Exterior Sheathing East Parapet CL 24 to CL 32	2	2	21-Oct-11	16-Feb-12	24-Oct-11	17-Feb-12	0	81
NW1920	Metal Stud Framing East Parapet CL 32 to CL 38	3	3	23-Nov-11	20-Mar-12	28-Nov-11	22-Mar-12	0	81
NW8230	Exterior Sheathing East Parapet CL 32 to CL 38	2	2	29-Nov-11	27-Mar-12	30-Nov-11	28-Mar-12	2	83
NW1490	Glazed Aluminum Walls East Floors 2-11 CL 24 to CL 31	18	18	14-Dec-11	14-Dec-11	10-Jan-12	10-Jan-12	0	0
NW1570	Glazed Aluminum Walls East Floor 1 CL 24 to CL 38	5	5	03-Jan-12	05-Mar-12	09-Jan-12	09-Mar-12	0	44
NW1540	Metal Wall Panels & Coping East Parapet CL 24 to CL 38	8	8	04-Jan-12	26-Apr-12	13-Jan-12	07-May-12	81	81
NW8540	Glazed Aluminum Walls East Floors 2-11 CL 31 to CL 38	17	17	07-Feb-12	07-Feb-12	28-Feb-12	28-Feb-12	0	0
NW1480	Caulk Aluminum Walls East Floors 2-11 CL 24 to CL 31	12	12	01-Mar-12	16-Mar-12	16-Mar-12	02-Apr-12	0	11
NW1510	Caulk Aluminum Walls East Floors 2-11 CL 31 to CL 38	13	13	19-Mar-12	03-Apr-12	04-Apr-12	19-Apr-12	0	11
NW1590	Sunshades East Floors 2-11 CL 24 to CL 31	13	13	19-Mar-12	19-Apr-12	04-Apr-12	07-May-12	23	23
NW1580	Caulk Aluminum Walls East Floor 1 CL 24 to CL 38	5	5	05-Apr-12	01-May-12	11-Apr-12	07-May-12	18	18
NW1620	Sunshades East Floors 2-11 CL 31 to CL 38	12	12	05-Apr-12	20-Apr-12	20-Apr-12	07-May-12	11	11
NW9240	Glaze Aluminum Walls East 204-1104	5	5	09-Apr-12	09-Apr-12	13-Apr-12	13-Apr-12	0	0
NW9120	Spray Applied Ceiling Finish 204-1104	4	4	16-Apr-12	23-Apr-12	19-Apr-12	26-Apr-12	5	5
NW9200	Metal Stud Kneewall Framing 204-1104	3	3	16-Apr-12	16-Apr-12	18-Apr-12	18-Apr-12	0	0
NW9210	Drywall Kneewalls 204-1104	3	3	19-Apr-12	19-Apr-12	23-Apr-12	23-Apr-12	0	0
NW9220	Finish Drywall Kneewalls 204-1104	3	3	24-Apr-12	24-Apr-12	26-Apr-12	26-Apr-12	0	0
NW9090	Prime Paint 204-1104	3	3	27-Apr-12	27-Apr-12	01-May-12	01-May-12	0	0
NW9180	Solid Surface Window Sills 204-1104	2	2	27-Apr-12	30-Apr-12	30-Apr-12	01-May-12	1	1
NW9100	Paint First Coat 204-1104	3	3	02-May-12	02-May-12	04-May-12	04-May-12	0	0
NW9050	HVAC Diffusers, Registers & Grilles 204-1104	2	2	07-May-12	11-May-12	08-May-12	14-May-12	4	4
NW9060	Fire Protection Concealed Head Trim 204-1104	2	2	07-May-12	11-May-12	08-May-12	14-May-12	4	4
NW9070	Electrical Fixtures & Trim 204-1104	4	4	07-May-12	09-May-12	10-May-12	14-May-12	2	2
NW9080	Fire Alarm Fixtures & Trim 204-1104	4	4	07-May-12	09-May-12	10-May-12	14-May-12	2	2
NW9130	Tile Carpeting 204-1104	4	4	07-May-12	07-May-12	10-May-12	10-May-12	0	0
NW9150	Washroom Accessories 204-1104	3	3	07-May-12	10-May-12	09-May-12	14-May-12	3	3
NW91									



Indiana University Tulp Tree Apartment Renovation

11-Jan-11

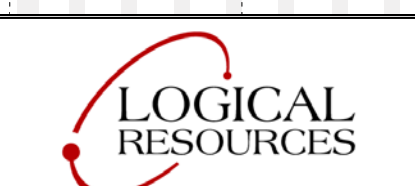
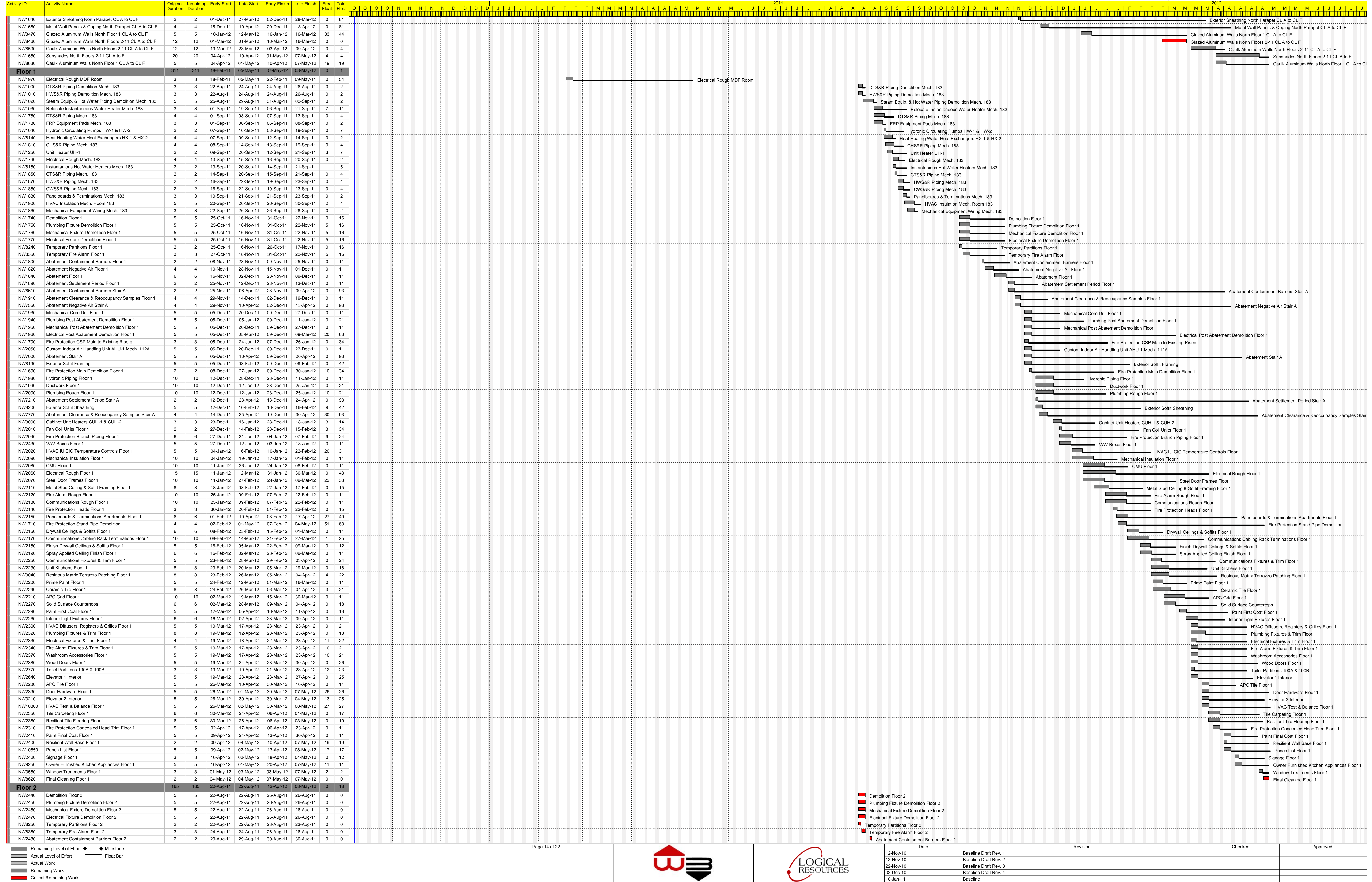

Date	Revision	Checked	Approved
12-Nov-10	Baseline Draft Rev. 1		
12-Nov-10	Baseline Draft Rev. 2		
22-Nov-10	Baseline Draft Rev. 3		
02-Dec-10	Baseline Draft Rev. 4		
10-Jan-11	Baseline		



Indiana University Tulip Tree Apartment Renovation

11-Jan-11

Activity ID	Activity Name	Original Duration	Remaining Duration	Early Start	Late Start	Early Finish	Late Finish	Free Float	Total Float
NW2490	Abatement Negative Air Floor 2	2	2	31-Aug-11	31-Aug-11	01-Sep-11	01-Sep-11	0	0
NW2500	Abatement Floor 2	6	6	02-Sep-11	02-Sep-11	12-Sep-11	12-Sep-11	0	0
NW2510	Abatement Settlement Period Floor 2	2	2	13-Sep-11	12-Oct-11	14-Sep-11	13-Oct-11	0	21
NW2520	Abatement Clearance & Reoccupancy Samples Floor 2	2	2	15-Sep-11	14-Oct-11	16-Sep-11	17-Oct-11	0	21
NW2530	Mechanical Core Drill Floor 2	5	5	19-Sep-11	18-Oct-11	23-Sep-11	24-Oct-11	0	21
NW2540	Plumbing Post Abatement Demolition Floor 2	5	5	19-Sep-11	18-Oct-11	23-Sep-11	24-Oct-11	0	21
NW2550	Mechanical Post Abatement Demolition Floor 2	5	5	19-Sep-11	18-Oct-11	23-Sep-11	24-Oct-11	0	21
NW2560	Electrical Post Abatement Demolition Floor 2	5	5	19-Sep-11	01-Nov-11	23-Sep-11	07-Nov-11	10	31
NW2570	Hydronic Piping Floor 2	10	10	26-Sep-11	25-Oct-11	07-Oct-11	07-Nov-11	0	21
NW2590	Ductwork Floor 2	10	10	26-Sep-11	25-Oct-11	07-Oct-11	07-Nov-11	0	21
NW2590	Plumbing Rough Floor 2	10	10	26-Sep-11	25-Oct-11	07-Oct-11	07-Nov-11	0	21
NW2730	Mechanical Insulation Floor 2	10	10	03-Oct-11	01-Nov-11	14-Oct-11	14-Nov-11	0	21
NW2670	CMU Floor 2	10	10	10-Oct-11	08-Nov-11	21-Oct-11	21-Nov-11	0	21
NW2600	Fan Coil Units Floor 2	2	2	10-Oct-11	25-Nov-11	11-Oct-11	28-Nov-11	0	33
NW2630	Fire Protection Piping Floor 2	6	6	10-Oct-11	09-Nov-11	17-Oct-11	16-Nov-11	0	22
NW2650	Electrical Rough Floor 2	15	15	10-Oct-11	08-Nov-11	28-Oct-11	29-Nov-11	0	21
NW2660	Steel Door Frames Floor 2	10	10	10-Oct-11	06-Feb-12	21-Oct-11	17-Feb-12	27	82
NW2620	HVAC IU CIC Temperature Controls Floor 2	5	5	12-Oct-11	01-Dec-11	18-Oct-11	07-Dec-11	14	35
NW2730	Metal Stud Ceiling & Soffit Framing Floor 2	8	8	18-Oct-11	17-Nov-11	27-Oct-11	29-Nov-11	0	22
NW2690	Fire Alarm Rough Floor 2	10	10	24-Oct-11	23-Nov-11	04-Nov-11	07-Dec-11	1	22
NW2700	Communications Rough Floor 2	10	10	24-Oct-11	23-Nov-11	04-Nov-11	07-Dec-11	1	22
NW2750	Fire Protection Heads Floor 2	3	3	28-Oct-11	05-Dec-11	01-Nov-11	07-Dec-11	4	25
NW2740	Interior Light Fixtures Floor 2	6	6	31-Oct-11	30-Nov-11	07-Nov-11	07-Dec-11	0	21
NW2710	Panelboards & Terminations Apartments Floor 2	6	6	31-Oct-11	02-Mar-12	07-Nov-11	09-Mar-12	60	86
NW2780	Drywall Ceilings & Soffits Floor 2	5	5	08-Nov-11	08-Dec-11	14-Nov-11	14-Dec-11	0	21
NW2840	Ceramic Tile Floor 2	15	15	08-Nov-11	08-Dec-11	29-Nov-11	29-Dec-11	0	21
NW2790	Finish Drywall Ceilings & Soffits Floor 2	5	5	15-Nov-11	13-Jan-12	21-Nov-11	19-Jan-12	0	40
NW2800	Spray Applied Ceiling Finish Floor 2	6	6	22-Nov-11	20-Jan-12	30-Nov-11	27-Jan-12	0	40
NW2830	Unit Kitchens Floor 2	8	8	22-Nov-11	03-Feb-12	02-Dec-11	14-Feb-12	33	50
NW2810	Prime Paint Floor 2	5	5	01-Dec-11	20-Feb-12	07-Dec-11	24-Feb-12	34	65
NW2760	Communications Fixtures & Trim Floor 2	5	5	13-Dec-11	18-Jan-12	19-Dec-11	24-Jan-12	0	24
NW8640	Metal Stud Kneewall Framing CL 23 to CL 31 Floor 2	2	2	11-Jan-12	03-Feb-12	12-Jan-12	06-Feb-12	0	17
NW8650	Drywall Kneewalls CL 23 to CL 31 Floor 2	2	2	13-Jan-12	07-Feb-12	16-Jan-12	08-Feb-12	0	17
NW8660	Finish Drywall Kneewalls CL 23 to CL 31 Floor 2	2	2	17-Jan-12	09-Feb-12	18-Jan-12	10-Feb-12	0	17
NW2950	Solid Surface Countertops Floor 2	6	6	19-Jan-12	19-Feb-12	26-Jan-12	20-Feb-12	0	17
NW2860	Paint First Coat Floor 2	5	5	27-Jan-12	27-Feb-12	02-Feb-12	02-Mar-12	0	21
NW8770	Solid Surface Window Sills CL 23 to CL 31 Floor 2	2	2	27-Jan-12	21-Mar-12	30-Jan-12	22-Mar-12	13	38
NW2870	HVAC Diffusers, Registers & Grilles Floor 2	2	2	03-Feb-12	09-Mar-12	09-Feb-12	15-Mar-12	0	25
NW2880	Fire Protection Concealed Head Trim Floor 2	5	5	03-Feb-12	09-Mar-12	09-Feb-12	15-Mar-12	0	25
NW2890	Plumbing Fixtures & Trim Floor 2	5	5	03-Feb-12	05-Mar-12	09-Feb-12	09-Mar-12	0	21
NW2900	Electrical Fixtures & Trim Floor 2	4	4	03-Feb-12	12-Mar-12	08-Feb-12	15-Mar-12	1	26
NW2910	Fire Alarm Fixtures & Trim Floor 2	5	5	03-Feb-12	09-Mar-12	09-Feb-12	15-Mar-12	0	25
NW2940	Washroom Accessories Floor 2	5	5	03-Feb-12	05-Mar-12	09-Feb-12	09-Mar-12	0	21
NW2980	Paint Final Coat Floor 2	5	5	10-Feb-12	16-Mar-12	16-Feb-12	22-Mar-12	0	25
NW2990	Signage Floor 2	3	3	17-Feb-12	02-May-12	21-Feb-12	04-May-12	41	53
NW9260	Owner Furnished Kitchen Appliances Floor 2	5	5	17-Feb-12	01-May-12	23-Feb-12	07-May-12	52	52
NW9550	Paint Kneewalls CL 23 to CL 31 Floor 2	2	2	17-Feb-12	23-Mar-12	20-Feb-12	26-Mar-12	0	25
NW2920	Tile Carpeting CL 23 to CL 31 Floor 2	4	4	21-Feb-12	27-Mar-12	24-Feb-12	30-Mar-12	0	25
NW2930	Resilient Tile Flooring CL 23 to CL 31 Floor 2	4	4	21-Feb-12	29-Mar-12	24-Feb-12	03-Apr-12	0	27
NW3770	Window Treatments CL 23 to CL 31 Floor 2	3	3	21-Feb-12	09-Apr-12	23-Feb-12	11-Apr-12	3	34
NW2970	Resilient Wall Base CL 23 to CL 31 Floor 2	2	2	27-Feb-12	04-May-12	28-Feb-12	07-May-12	49	49
NW2950	Wood Doors CL 23 to CL 31 Floor 2	2	2	27-Feb-12	27-Apr-12	28-Feb-12	30-Apr-12	0	44
NW8940	Final Cleaning CL 23 to CL 31 Floor 2	2	2	27-Feb-12	04-Apr-12	28-Feb-12	05-Apr-12	0	27
NW10850	Punch List CL 23 to CL 31 Floor 2	3	3	27-Feb-12	01-May-12	29-Feb-12	03-May-12	26	46
NW2960	Door Hardware CL 23 to CL 31 Floor 2	2	2	29-Feb-12	04-May-12	01-Mar-12	07-May-12	47	47
NW10870	HVAC Test & Balance CL 23 to CL 31 Floor 2	3	3	29-Feb-12	01-May-12	02-Mar-12	03-May-12	26	44
NW8480	Metal Stud Kneewall Framing CL 31 to CL 38 Floor 2	2	2	19-Mar-12	19-Mar-12	20-Mar-12	20-Mar-12	0	0
NW8490	Drywall Kneewalls CL 31 to CL 38 Floor 2	2	2	21-Mar-12	21-Mar-12	22-Mar-12	22-Mar-12	0	0
NW8500	Finish Drywall Kneewalls CL 31 to CL 38 Floor 2	2	2	23-Mar-12	23-Mar-12	26-Mar-12	26-Mar-12	0	0
NW9780	Solid Surface Window Sills CL 31 to CL 38 Floor 2	2	2	27-Mar-12	27-Mar-12	28-Mar-12	28-Mar-12	0	0
NW9560	Paint Kneewalls CL 31 to CL 38 Floor 2	2	2	28-Mar-12	28-Mar-12	30-Mar-12	30-Mar-12	0	0
NW10230	Resilient Tile Flooring CL 31 to CL 38 Floor 2	4	4	02-Apr-12	04-Apr-12	05-Apr-12	09-Apr-12	0	2
NW10240	Tile Carpeting CL 31 to CL 38 Floor 2	4	4	02-Apr-12	02-Apr-12	05-Apr-12	05-Apr-12	0	0
NW10550	Window Treatments CL 31 to CL 38 Floor 2	3	3	02-Apr-12	12-Apr-12	04-Apr-12	16-Apr-12	1	8
NW10220	Resilient Wall Base CL 31 to CL 38 Floor 2	2	2	06-Apr-12	04-May-12	09-Apr-12	07-May-12	20	20
NW10250	Wood Doors CL 31 to CL 38 Floor 2	2	2	06-Apr-12	02-May-12	09-Apr-12	03-May-12	0	18
NW10450	Final Cleaning CL 31 to CL 38 Floor 2	2	2	06-Apr-12	06-Apr-12	09-Apr-12	09-Apr-12	0	0
NW10660	Punch List CL 31 to CL 38 Floor 2	3	3	06-Apr-12	04-May-12	10-Apr-12	08-May-12	20	20
NW10260	Door Hardware CL 31 to CL 38 Floor 2	2	2	10-Apr-12	04-May-12	11-Apr-12	07-May-12	18	18
NW10880	HVAC Test & Balance CL 31 to CL 38 Floor 2	3	3	10-Apr-12	04-May-12	12-Apr-12	08-May-12	18	18
<b>Floor 3</b>		<b>167</b>	<b>167</b>	<b>22-Aug-11</b>	<b>22-Aug-11</b>	<b>16-Apr-12</b>	<b>08-May-12</b>	<b>0</b>	<b>16</b>
NW3010	Demolition Floor 3	5	5	22-Aug-11	22-Aug-11	26-Aug-11	26-Aug-11	0	0
NW3020	Plumbing Fixture Demolition Floor 3	5	5	22-Aug-11	22-Aug-11	26-Aug-11	26-Aug-11	0	0
NW3030	Mechanical Fixture Demolition Floor 3	5	5	22-Aug-11	22-Aug-11	26-Aug-11	26-Aug-11	0	0
NW3040	Electrical Fixture Demolition Floor 3	5	5	22-Aug-11	22-Aug-11	26-Aug-11	26-Aug-11	0	0
NW8260	Temporary Partitions Floor 3	2	2	22-Aug-11	22-Aug-11	23-Aug-11	23-Aug-11	0	0
NW8370	Temporary Fire Alarm Floor 3	3	3	24-Aug-11	24-Aug-11	26-Aug-11	26-Aug-11	0	0
NW3050	Abatement Containment Barriers Floor 3	2	2	29-Aug-11	29-Aug-11	30-Aug-11	30-Aug-11	0	0
NW3060	Abatement Negative Air Floor 3	2	2	31-Aug-11	31-Aug-11	01-Sep-11	01-Sep-11	0	0
NW3070	Abatement Floor 3	6	6	02-Sep-11	02-Sep-11	12-Sep-11	12-Sep-11	0	0
NW3080	Abatement Settlement Period Floor 3	2	2	13-Sep-11	05-Oct-11	14-Sep-11	06-Oct-11	0	16
NW3090	Abatement Clearance & Reoccupancy Samples Floor 3	2	2	15-Sep-11	07-Oct-11	16-Sep-11	10-Oct-11	0	16
NW3100	Mechanical Core Drill Floor 3	5	5	19-Sep-11	11-Oct-11	23-Sep-11	17-Oct-11	0	16
NW3110	Plumbing Post Abatement Demolition Floor 3	5	5	19-Sep-11	11-Oct-11	23-Sep-11	17-Oct-11	0	16
NW3120	Mechanical Post Abatement Demolition Floor 3	5	5	19-Sep-11	11-Oct-11	23-Sep-11	17-Oct-11	0	16
NW3130	Electrical Post Abatement Demolition Floor 3	5	5	19-Sep-11	01-Nov-11	23-Sep-11	07-Nov-11	10	31
NW3140	Hydronic Piping Floor 3	10	10	26-Sep-11	18-Oct-11	07-Oct-11	31-Oct-11	0	16
NW3160	Ductwork Floor 3	10	10	26-Sep-11	18-Oct-11	07-Oct-11	31-Oct-11	0	16
NW3150	Plumbing Rough Floor 3	10	10	26-Sep-11	18-Oct-11	07-Oct-11	31-Oct-11	0	16
NW3290	Mechanical Insulation Floor 3	10	10	03-Oct-11	25-Oct-11	14-Oct-11	07-Nov-11	0	16
NW3240	CMU Floor 3	10	10	10-Oct-11	01-Nov-11	21-Oct-11	14-Nov-11	0	16
NW3200	Fire Protection Piping Floor 3	6	6	10-Oct-11	09-Nov-11	17-Oct-11	16-Nov-11	0	22
NW3220	Electrical Rough Floor 3	15	15	10-Oct-11	08-Nov-11	28-Oct-11	29-Nov-11	0	21
NW3230	Steel Door Frames Floor 3	10	10	10-Oct-11	06-Feb-12	21-Oct-11	17-Feb-12	27	82
NW3170	Fan Coil Units Floor 3	2	2	12-Oct-11	29-Nov-11	13-Oct-11	30-Nov-11	0	33
NW3190	HVAC IU CIC Temperature Controls Floor 3	5	5	14-Oct-11	01-Dec-11	20-Oct-11	07-Dec-11	12	33
NW3300	Metal Stud Ceiling & Soffit Framing Floor 3	8	8	18-Oct-11	17-Nov-11	27-Oct-11	29-Nov-11	0	22
NW3260	Fire Alarm Rough Floor 3	10	10	24-Oct-11	23-Nov-11	04-Nov-11	07-Dec-11	1	22
NW3270	Communications Rough Floor 3	10	10	24-Oct-11	23-Nov-11	04-Nov-11	07-Dec-11	1	22
NW3320	Fire Protection Heads Floor 3	3	3	28-Oct-11	05-Dec-11	01-Nov-11	07-Dec-11	4	25
NW3310	Interior Light Fixtures Floor 3	6	6	31-Oct-11	30-Nov-11	07-Nov-11	07-Dec-11	0	21
NW3280	Panelboards & Terminations Apartments Floor 3	6	6	31-Oct-11	02-Mar-12	07-Nov-11	09-Mar-12	60	86
NW3330	Drywall Ceilings & Soffits Floor 3	5	5	08-Nov-11	08-Dec-11	14-Nov-11	14-Dec-11	0	21
NW3400	Ceramic Tile Floor 3	15	15	08-Nov-11	08-Dec-11	29-Nov-11	29-Dec-11	0	21
NW3350	Finish Drywall Ceilings & Soffits Floor 3	5	5	15-Nov-11	13-Jan-12	21-Nov-11	19-Jan-12	0	40
NW3360	Spray Applied Ceiling Finish Floor 3	6	6	22-Nov-11	20-Jan-12	30-Nov-11	27-Jan-12	0	40
NW3390	Unit Kitchens Floor 3	8	8	22-Nov-11	03-Feb-12	02-Dec-11	14-Feb-12	33	50
NW3370	Prime Paint Floor 3	5	5	01-Dec-11	20-Feb-12	07-Dec-11	24-Feb-12	34	65
NW3400	Communications Fixtures & Trim Floor 3	5	5	20-Dec-11	25-Jan-12	27-Dec-11	31-Jan-12	0	24
NW8670	Metal Stud Kneewall Framing CL 23 to CL 31 Floor 3	2	2	11-Jan-12	03-Feb-12	12-Jan-12	06-Feb-12	0	17
NW8680	Drywall Kneewalls CL 23 to CL 31 Floor 3	2	2	13-Jan-12	07-Feb-12	16-Jan-12	08-Feb-12	0	17
NW8690	Finish Drywall Kneewalls CL 23 to CL 31 Floor 3	2	2	17-Jan-12	09-Feb-12	18-Jan-12	10-Feb-12	0	17
NW3410	Solid Surface Countertops Floor 3	6	6	19-Jan-12	13-Feb-12	26-Jan-12	20-Feb-12	0	17



Remaining Level of Effort  
 Actual Level of Effort  
 Actual Work  
 Remaining Work  
 Critical Remaining Work



Date	Revision	Checked	Approved
12-Nov-10	Baseline Draft Rev. 1		
12-Nov-10	Baseline Draft Rev. 2		
22-Nov-10	Baseline Draft Rev. 3		
02-Dec-10	Baseline Draft Rev. 4		
10-Jan-11	Baseline		



Indiana University Tulip Tree Apartment Renovation

11-Jan-11

Activity ID	Activity Name	Original Duration	Remaining Duration	Early Start	Late Start	Early Finish	Late Finish	Free Float	Total Float
NW3420	Paint First Coat Floor 3	5	5	27-Jan-12	27-Feb-12	02-Feb-12	02-Mar-12	0	21
NW9790	Solid Surface Window Sills CL 23 to CL 31 Floor 3	2	2	27-Jan-12	21-Mar-12	30-Jan-12	22-Mar-12	13	38
NW3430	HVAC Diffusers, Registers & Grilles Floor 3	5	5	03-Feb-12	09-Mar-12	09-Feb-12	15-Mar-12	0	25
NW3440	Fire Protection Concealed Head Trim Floor 3	2	2	03-Feb-12	14-Mar-12	06-Feb-12	15-Mar-12	3	28
NW3450	Plumbing Fixtures & Trim Floor 3	5	5	03-Feb-12	05-Mar-12	09-Feb-12	09-Mar-12	0	21
NW3460	Electrical Fixtures & Trim Floor 3	4	4	03-Feb-12	12-Mar-12	08-Feb-12	15-Mar-12	1	26
NW3470	Fire Alarm Fixtures & Trim Floor 3	5	5	03-Feb-12	09-Mar-12	09-Feb-12	15-Mar-12	0	25
NW3500	Washroom Accessories Floor 3	5	5	03-Feb-12	05-Mar-12	09-Feb-12	09-Mar-12	0	21
NW3540	Paint Final Coat Floor 3	5	5	10-Feb-12	16-Mar-12	16-Feb-12	22-Mar-12	0	25
NW3550	Signage Floor 3	3	3	17-Feb-12	02-May-12	21-Feb-12	04-May-12	41	53
NW9270	Owner Furnished Kitchen Appliances Floor 3	5	5	17-Feb-12	01-May-12	23-Feb-12	07-May-12	52	52
NW9570	Paint Kneewalls CL 23 to CL 31 Floor 3	2	2	17-Feb-12	23-Mar-12	20-Feb-12	26-Mar-12	0	25
NW3480	Tile Carpeting CL 23 to CL 31 Floor 3	4	4	21-Feb-12	27-Mar-12	24-Feb-12	30-Mar-12	0	25
NW3490	Resilient Tile Flooring CL 23 to CL 31 Floor 3	4	4	21-Feb-12	29-Mar-12	24-Feb-12	03-Apr-12	0	27
NW4160	Window Treatments CL 23 to CL 31 Floor 3	3	3	21-Feb-12	09-Apr-12	23-Feb-12	11-Apr-12	3	34
NW3530	Resilient Wall Base CL 23 to CL 31 Floor 3	2	2	27-Feb-12	04-May-12	28-Feb-12	07-May-12	49	49
NW3510	Wood Doors CL 23 to CL 31 Floor 3	2	2	27-Feb-12	27-Apr-12	28-Feb-12	30-Apr-12	0	44
NW10840	Punch List CL 23 to CL 31 Floor 3	3	3	27-Feb-12	01-May-12	29-Feb-12	03-May-12	28	46
NW3520	Door Hardware CL 23 to CL 31 Floor 3	2	2	29-Feb-12	04-May-12	01-Mar-12	07-May-12	47	47
NW8950	Final Cleaning CL 23 to CL 31 Floor 3	2	2	29-Feb-12	06-Apr-12	01-Mar-12	09-Apr-12	2	27
NW10890	HVAC Test & Balance CL 23 to CL 31 Floor 3	3	3	29-Feb-12	01-May-12	02-Mar-12	03-May-12	28	44
NW8520	Metal Stud Kneewall Framing CL 31 to CL 38 Floor 3	2	2	21-Mar-12	21-Mar-12	22-Mar-12	22-Mar-12	0	0
NW8530	Drywall Kneewalls CL 31 to CL 38 Floor 3	2	2	23-Mar-12	23-Mar-12	26-Mar-12	26-Mar-12	0	0
NW8550	Finish Drywall Kneewalls CL 31 to CL 38 Floor 3	2	2	27-Mar-12	27-Mar-12	28-Mar-12	28-Mar-12	0	0
NW9800	Solid Surface Window Sills CL 31 to CL 38 Floor 3	2	2	29-Mar-12	29-Mar-12	30-Mar-12	30-Mar-12	0	0
NW9580	Paint Kneewalls CL 31 to CL 38 Floor 3	2	2	02-Apr-12	02-Apr-12	03-Apr-12	03-Apr-12	0	0
NW10200	Resilient Tile Flooring CL 31 to CL 38 Floor 3	4	4	04-Apr-12	04-Apr-12	09-Apr-12	09-Apr-12	0	0
NW10210	Tile Carpeting CL 31 to CL 38 Floor 3	4	4	04-Apr-12	04-Apr-12	09-Apr-12	09-Apr-12	0	0
NW10660	Window Treatments CL 31 to CL 38 Floor 3	3	3	04-Apr-12	12-Apr-12	06-Apr-12	16-Apr-12	1	6
NW10190	Resilient Wall Base CL 31 to CL 38 Floor 3	2	2	10-Apr-12	04-May-12	11-Apr-12	07-May-12	18	18
NW10270	Wood Doors CL 31 to CL 38 Floor 3	2	2	10-Apr-12	02-May-12	11-Apr-12	03-May-12	0	16
NW10460	Final Cleaning CL 31 to CL 38 Floor 3	2	2	10-Apr-12	10-Apr-12	11-Apr-12	11-Apr-12	0	0
NW10670	Punch List CL 31 to CL 38 Floor 3	3	3	10-Apr-12	04-May-12	12-Apr-12	08-May-12	18	18
NW10280	Door Hardware CL 31 to CL 38 Floor 3	2	2	12-Apr-12	04-May-12	13-Apr-12	07-May-12	16	16
NW10900	HVAC Test & Balance CL 31 to CL 38 Floor 3	3	3	12-Apr-12	04-May-12	16-Apr-12	08-May-12	16	16
<b>Floor 4</b>		<b>164</b>	<b>164</b>	<b>29-Aug-11</b>	<b>29-Aug-11</b>	<b>16-Apr-12</b>	<b>08-May-12</b>	<b>0</b>	<b>14</b>
NW3570	Demolition Floor 4	5	5	29-Aug-11	29-Aug-11	02-Sep-11	02-Sep-11	0	0
NW3580	Plumbing Fixture Demolition Floor 4	5	5	29-Aug-11	29-Aug-11	02-Sep-11	02-Sep-11	0	0
NW3590	Mechanical Fixture Demolition Floor 4	5	5	29-Aug-11	29-Aug-11	02-Sep-11	02-Sep-11	0	0
NW3600	Electrical Fixture Demolition Floor 4	5	5	29-Aug-11	29-Aug-11	02-Sep-11	02-Sep-11	0	0
NW8270	Temporary Partitions Floor 4	2	2	29-Aug-11	06-Sep-11	30-Aug-11	07-Sep-11	0	5
NW8380	Temporary Fire Alarm Floor 4	3	3	31-Aug-11	08-Sep-11	02-Sep-11	12-Sep-11	5	5
NW3610	Abatement Containment Barriers Floor 4	2	2	13-Sep-11	13-Sep-11	14-Sep-11	14-Sep-11	0	0
NW3620	Abatement Negative Air Floor 4	2	2	15-Sep-11	15-Sep-11	16-Sep-11	16-Sep-11	0	0
NW3630	Abatement Floor 4	6	6	19-Sep-11	19-Sep-11	26-Sep-11	26-Sep-11	0	0
NW3640	Abatement Settlement Period Floor 4	2	2	27-Sep-11	31-Oct-11	28-Sep-11	01-Nov-11	0	24
NW3650	Abatement Clearance & Reoccupancy Samples Floor 4	2	2	29-Sep-11	02-Nov-11	30-Sep-11	03-Nov-11	0	24
NW3660	Mechanical Core Drill Floor 4	5	5	03-Oct-11	04-Nov-11	07-Oct-11	10-Nov-11	0	24
NW3670	Plumbing Post Abatement Demolition Floor 4	5	5	03-Oct-11	04-Nov-11	07-Oct-11	10-Nov-11	0	24
NW3680	Mechanical Post Abatement Demolition Floor 4	5	5	03-Oct-11	04-Nov-11	07-Oct-11	10-Nov-11	0	24
NW3690	Electrical Post Abatement Demolition Floor 4	5	5	03-Oct-11	22-Nov-11	07-Oct-11	29-Nov-11	10	36
NW3700	Hydronic Piping Floor 4	10	10	10-Oct-11	11-Nov-11	21-Oct-11	25-Nov-11	0	24
NW3720	Ductwork Floor 4	10	10	10-Oct-11	11-Nov-11	21-Oct-11	25-Nov-11	0	24
NW3710	Plumbing Rough Floor 4	10	10	10-Oct-11	11-Nov-11	21-Oct-11	25-Nov-11	0	24
NW3870	Mechanical Insulation Floor 4	10	10	17-Oct-11	18-Nov-11	28-Oct-11	02-Dec-11	0	24
NW3800	CMU Floor 4	10	10	24-Oct-11	28-Nov-11	04-Nov-11	09-Dec-11	0	24
NW3730	Fan Coil Units Floor 4	2	2	24-Oct-11	16-Dec-11	25-Oct-11	19-Dec-11	0	38
NW3760	Fire Protection Piping Floor 4	6	6	24-Oct-11	01-Dec-11	31-Oct-11	08-Dec-11	0	27
NW3780	Electrical Rough Floor 4	15	15	24-Oct-11	30-Nov-11	11-Nov-11	20-Dec-11	0	26
NW3790	Steel Door Frames Floor 4	10	10	24-Oct-11	13-Feb-12	04-Nov-11	24-Feb-12	27	77
NW3750	HVAC IU CIC Temperature Controls Floor 4	5	5	26-Oct-11	22-Dec-11	01-Nov-11	29-Dec-11	14	40
NW3890	Metal Stud Ceiling & Soffit Framing Floor 4	8	8	01-Nov-11	09-Dec-11	10-Nov-11	20-Dec-11	0	27
NW3820	Fire Alarm Rough Floor 4	10	10	07-Nov-11	15-Dec-11	18-Nov-11	29-Dec-11	1	27
NW3830	Communications Rough Floor 4	10	10	07-Nov-11	12-Dec-11	18-Nov-11	23-Dec-11	0	24
NW3840	IDF Wall Plywood Floor 4	2	2	07-Nov-11	20-Dec-11	08-Nov-11	21-Dec-11	0	30
NW3850	IDF Paint Wall Plywood Floor 4	2	2	08-Nov-11	22-Dec-11	10-Nov-11	23-Dec-11	6	30
NW3920	Fire Protection Heads Floor 4	3	3	11-Nov-11	27-Dec-11	15-Nov-11	29-Dec-11	4	30
NW3910	Interior Light Fixtures Floor 4	6	6	14-Nov-11	21-Dec-11	21-Nov-11	29-Dec-11	0	26
NW3860	Panelboards & Terminations Apartments Floor 4	6	6	14-Nov-11	08-Mar-12	21-Nov-11	15-Mar-12	56	60
NW3880	Communications Racks & Trays Floor 4	5	5	21-Nov-11	27-Dec-11	28-Nov-11	03-Jan-12	0	24
NW3930	Drywall Ceilings & Soffits Floor 4	5	5	22-Nov-11	30-Dec-11	29-Nov-11	06-Jan-12	0	26
NW3900	Communications Cabling Rack Terminations Floor 4	10	10	29-Nov-11	04-Jan-12	12-Dec-11	17-Jan-12	0	24
NW3950	Finish Drywall Ceilings & Soffits Floor 4	5	5	30-Nov-11	23-Jan-12	06-Dec-11	27-Jan-12	0	36
NW4000	Ceramic Tile Floor 4	15	15	30-Nov-11	30-Dec-11	20-Dec-11	20-Jan-12	0	21
NW3960	Spray Applied Ceiling Finish Floor 4	6	6	07-Dec-11	30-Jan-12	14-Dec-11	06-Feb-12	0	36
NW3990	Unit Kitchens Floor 4	8	8	07-Dec-11	13-Feb-12	16-Dec-11	22-Feb-12	29	46
NW3970	Prime Paint Floor 4	5	5	15-Dec-11	27-Feb-12	21-Dec-11	02-Mar-12	30	50
NW3940	Communications Fixtures & Trim Floor 4	5	5	28-Dec-11	01-Feb-12	04-Jan-12	07-Feb-12	0	24
NW8700	Metal Stud Kneewall Framing CL 23 to CL 31 Floor 4	2	2	13-Jan-12	13-Feb-12	16-Jan-12	14-Feb-12	0	21
NW8710	Drywall Kneewalls CL 23 to CL 31 Floor 4	2	2	17-Jan-12	15-Feb-12	18-Jan-12	16-Feb-12	0	21
NW8720	Finish Drywall Kneewalls CL 23 to CL 31 Floor 4	2	2	19-Jan-12	17-Feb-12	20-Jan-12	20-Feb-12	4	21
NW4010	Solid Surface Countertops Floor 4	6	6	27-Jan-12	21-Feb-12	03-Feb-12	28-Feb-12	0	17
NW4020	Paint First Coat Floor 4	5	5	06-Feb-12	05-Mar-12	10-Feb-12	09-Mar-12	0	20
NW9810	Solid Surface Window Sills CL 23 to CL 31 Floor 4	2	2	06-Feb-12	27-Mar-12	07-Feb-12	28-Mar-12	13	36
NW4030	HVAC Diffusers, Registers & Grilles Floor 4	5	5	13-Feb-12	15-Mar-12	17-Feb-12	21-Mar-12	0	23
NW4040	Fire Protection Concealed Head Trim Floor 4	2	2	13-Feb-12	20-Mar-12	14-Feb-12	21-Mar-12	3	26
NW4050	Plumbing Fixtures & Trim Floor 4	5	5	13-Feb-12	12-Mar-12	17-Feb-12	16-Mar-12	0	20
NW4060	Electrical Fixtures & Trim Floor 4	4	4	13-Feb-12	16-Mar-12	16-Feb-12	21-Mar-12	1	24
NW4070	Fire Alarm Fixtures & Trim Floor 4	5	5	13-Feb-12	15-Mar-12	17-Feb-12	21-Mar-12	0	23
NW4100	Washroom Accessories Floor 4	5	5	13-Feb-12	12-Mar-12	17-Feb-12	16-Mar-12	0	20
NW4140	Paint Final Coat Floor 4	5	5	20-Feb-12	22-May-12	24-Feb-12	29-Mar-12	0	23
NW4150	Signage Floor 4	3	3	27-Feb-12	02-May-12	29-Feb-12	04-May-12	35	47
NW9280	Owner Furnished Kitchen Appliances Floor 4	5	5	27-Feb-12	01-May-12	02-Mar-12	07-May-12	46	46
NW9590	Paint Kneewalls CL 23 to CL 31 Floor 4	2	2	27-Feb-12	29-Mar-12	28-Feb-12	30-Mar-12	0	23
NW4080	Tile Carpeting CL 23 to CL 31 Floor 4	4	4	29-Feb-12	02-Apr-12	05-Mar-12	05-Apr-12	0	23
NW4090	Resilient Tile Flooring CL 23 to CL 31 Floor 4	4	4	29-Feb-12	04-Apr-12	05-Mar-12	09-Apr-12	0	25
NW4370	Window Treatments CL 23 to CL 31 Floor 4	3	3	29-Feb-12	12-Apr-12	02-Mar-12	16-Apr-12	3	31
NW4130	Resilient Wall Base CL 23 to CL 31 Floor 4	2	2	06-Mar-12	04-May-12	07-Mar-12	07-May-12	43	43
NW4110	Wood Doors CL 23 to CL 31 Floor 4	2	2	06-Mar-12	27-Apr-12	07-Mar-12	30-Apr-12	0	38
NW8960	Final Cleaning CL 23 to CL 31 Floor 4	2	2	06-Mar-12	10-Apr-12	07-Mar-12	11-Apr-12	0	25
NW10830	Punch List CL 23 to CL 31 Floor 4	3	3	06-Mar-12	01-May-12	08-Mar-12	03-May-12	24	40
NW4120	Door Hardware CL 23 to CL 31 Floor 4	2	2	08-Mar-12	04-May-12	09-Mar-12	07-May-12	41	41
NW10910	HVAC Test & Balance CL 23 to CL 31 Floor 4	3	3	08-Mar-12	01-May-12	12-Mar-12	03-May-12	24	38
NW8560	Metal Stud Kneewall Framing CL 31 to CL 38 Floor 4	2	2	23-Mar-12	23-Mar-12	26-Mar-12	26-Mar-12	0	0
NW8570	Drywall Kneewalls CL 31 to CL 38 Floor 4	2	2	27-Mar-12	27-Mar-12	28-Mar-12	28-Mar-12	0	0
NW8580	Finish Drywall Kneewalls CL 31 to CL 38 Floor 4	2	2	29-Mar-12	29-Mar-12	30-Mar-12	30-Mar-12	0	0
NW9820	Solid Surface Window Sills CL 31 to CL 38 Floor 4	2	2	02-Apr-12	02-Apr-12	03-Apr-12	03-Apr-12	0	0
NW9600	Paint Kneewalls CL 31 to CL 38 Floor 4	2	2	0					



Activity ID	Activity Name	Original Duration	Remaining Duration	Early Start	Late Start	Early Finish	Late Finish	Free Float	Total Float
NW10470	Final Cleaning CL 31 to CL 38 Floor 4	2	2	12-Apr-12	12-Apr-12	13-Apr-12	13-Apr-12	0	0
NW10680	Punch List CL 31 to CL 38 Floor 4	3	3	12-Apr-12	04-May-12	16-Apr-12	08-May-12	16	16
NW10300	Door Hardware CL 31 to 38 Floor 4	2	2	16-Apr-12	04-May-12	17-Apr-12	07-May-12	14	14
NW10920	HVAC Test & Balance CL 31 to CL 38 Floor 4	3	3	16-Apr-12	04-May-12	18-Apr-12	08-May-12	14	14
<b>Floor 5</b>									
NW4170	Demolition Floor 5	5	5	06-Sep-11	06-Sep-11	12-Sep-11	12-Sep-11	0	0
NW4180	Plumbing Fixture Demolition Floor 5	5	5	06-Sep-11	06-Sep-11	12-Sep-11	12-Sep-11	0	0
NW4190	Mechanical Fixture Demolition Floor 5	5	5	06-Sep-11	06-Sep-11	12-Sep-11	12-Sep-11	0	0
NW4200	Electrical Fixture Demolition Floor 5	5	5	06-Sep-11	06-Sep-11	12-Sep-11	12-Sep-11	0	0
NW8280	Temporary Partitions Floor 5	2	2	06-Sep-11	06-Sep-11	07-Sep-11	07-Sep-11	0	0
NW8390	Temporary Fire Alarm Floor 5	3	3	08-Sep-11	08-Sep-11	12-Sep-11	12-Sep-11	0	0
NW4210	Abatement Containment Barriers Floor 5	2	2	13-Sep-11	13-Sep-11	14-Sep-11	14-Sep-11	0	0
NW4220	Abatement Negative Air Floor 5	2	2	15-Sep-11	15-Sep-11	16-Sep-11	16-Sep-11	0	0
NW4230	Abatement Floor 5	6	6	19-Sep-11	19-Sep-11	26-Sep-11	26-Sep-11	0	0
NW4240	Abatement Settlement Period Floor 5	2	2	27-Sep-11	19-Oct-11	28-Sep-11	20-Oct-11	0	16
NW4250	Abatement Clearance & Reoccupancy Samples Floor 5	2	2	29-Sep-11	21-Oct-11	30-Sep-11	24-Oct-11	0	16
NW4260	Mechanical Core Drill Floor 5	5	5	03-Oct-11	25-Oct-11	07-Oct-11	31-Oct-11	0	16
NW4270	Plumbing Post Abatement Demolition Floor 5	5	5	03-Oct-11	25-Oct-11	07-Oct-11	31-Oct-11	0	16
NW4280	Mechanical Post Abatement Demolition Floor 5	5	5	03-Oct-11	25-Oct-11	07-Oct-11	31-Oct-11	0	16
NW4290	Electrical Post Abatement Demolition Floor 5	5	5	03-Oct-11	22-Nov-11	07-Oct-11	29-Nov-11	10	36
NW4300	Hydronic Piping Floor 5	10	10	10-Oct-11	01-Nov-11	21-Oct-11	14-Nov-11	0	16
NW4320	Ductwork Floor 5	10	10	10-Oct-11	01-Nov-11	21-Oct-11	14-Nov-11	0	16
NW4310	Plumbing Rough Floor 5	10	10	10-Oct-11	01-Nov-11	21-Oct-11	14-Nov-11	0	16
NW4450	Mechanical Insulation Floor 5	10	10	17-Oct-11	08-Nov-11	28-Oct-11	21-Nov-11	0	16
NW4400	CMU Floor 5	10	10	24-Oct-11	15-Nov-11	04-Nov-11	29-Nov-11	0	16
NW4360	Fire Protection Piping Floor 5	6	6	24-Oct-11	22-Nov-11	31-Oct-11	30-Nov-11	0	21
NW4380	Electrical Rough Floor 5	15	15	24-Oct-11	30-Nov-11	11-Nov-11	20-Dec-11	0	26
NW4390	Steel Door Frames Floor 5	10	10	24-Oct-11	13-Feb-12	04-Nov-11	24-Feb-12	27	77
NW4330	Fan Coil Units Floor 5	2	2	26-Oct-11	20-Dec-11	27-Oct-11	21-Dec-11	0	38
NW4350	HVAC IU CIC Temperature Controls Floor 5	5	5	28-Oct-11	22-Dec-11	03-Nov-11	29-Dec-11	12	38
NW4460	Metal Stud Ceiling & Soffit Framing Floor 5	8	8	01-Nov-11	01-Dec-11	10-Nov-11	12-Dec-11	0	21
NW4420	Fire Alarm Rough Floor 5	10	10	07-Nov-11	15-Dec-11	18-Nov-11	29-Dec-11	1	27
NW4430	Communications Rough Floor 5	10	10	07-Nov-11	15-Dec-11	18-Nov-11	29-Dec-11	1	27
NW4480	Fire Protection Heads Floor 5	3	3	11-Nov-11	27-Dec-11	15-Nov-11	29-Dec-11	4	30
NW4470	Interior Light Fixtures Floor 5	6	6	14-Nov-11	21-Dec-11	21-Nov-11	29-Dec-11	0	26
NW4440	Panelboards & Terminations Apartments Floor 5	6	6	14-Nov-11	08-Mar-12	21-Nov-11	15-Mar-12	56	80
NW4490	Drywall Ceilings & Soffits Floor 5	5	5	22-Nov-11	30-Dec-11	29-Nov-11	06-Jan-12	0	26
NW4510	Finish Drywall Ceilings & Soffits Floor 5	5	5	30-Nov-11	23-Jan-12	06-Dec-11	27-Jan-12	0	36
NW4560	Ceramic Tile Floor 5	15	15	30-Nov-11	30-Dec-11	20-Dec-11	20-Jan-12	0	21
NW4520	Spray Applied Ceiling Finish Floor 5	6	6	07-Dec-11	30-Jan-12	14-Dec-11	06-Feb-12	0	36
NW4550	Unit Kitchens Floor 5	8	8	07-Dec-11	13-Feb-12	16-Dec-11	22-Feb-12	29	46
NW4530	Prime Paint Floor 5	5	5	15-Dec-11	27-Feb-12	21-Dec-11	02-Mar-12	30	50
NW4500	Communications Fixtures & Trim Floor 5	5	5	05-Jan-12	08-Feb-12	11-Jan-12	14-Feb-12	0	24
NW8730	Metal Stud Kneewall Framing CL 23 to CL 31 Floor 5	2	2	13-Jan-12	13-Feb-12	16-Jan-12	14-Feb-12	0	21
NW8740	Drywall Kneewalls CL 23 to CL 31 Floor 5	2	2	17-Jan-12	15-Feb-12	18-Jan-12	16-Feb-12	0	21
NW8750	Finish Drywall Kneewalls CL 23 to CL 31 Floor 5	2	2	19-Jan-12	17-Feb-12	20-Jan-12	20-Feb-12	4	21
NW4570	Solid Surface Countertops Floor 5	6	6	27-Jan-12	21-Feb-12	03-Feb-12	28-Feb-12	0	17
NW4580	Paint First Coat Floor 5	5	5	06-Feb-12	05-Mar-12	10-Feb-12	09-Mar-12	0	20
NW9830	Solid Surface Window Sills CL 23 to CL 31 Floor 5	2	2	06-Feb-12	27-Mar-12	07-Feb-12	28-Mar-12	13	36
NW4590	HVAC Diffusers, Registers & Grilles Floor 5	5	5	13-Feb-12	15-Mar-12	17-Feb-12	21-Mar-12	0	23
NW4600	Fire Protection Concealed Head Trim Floor 5	2	2	13-Feb-12	20-Mar-12	14-Feb-12	21-Mar-12	3	26
NW4610	Plumbing Fixtures & Trim Floor 5	5	5	13-Feb-12	12-Mar-12	17-Feb-12	16-Mar-12	0	20
NW4620	Electrical Fixtures & Trim Floor 5	4	4	13-Feb-12	16-Mar-12	16-Feb-12	21-Mar-12	1	24
NW4630	Fire Alarm Fixtures & Trim Floor 5	5	5	13-Feb-12	15-Mar-12	17-Feb-12	21-Mar-12	0	23
NW4660	Washroom Accessories Floor 5	5	5	13-Feb-12	12-Mar-12	17-Feb-12	16-Mar-12	0	20
NW4700	Paint Final Coat Floor 5	5	5	20-Feb-12	22-Mar-12	24-Feb-12	28-Mar-12	0	23
NW4710	Signage Floor 5	3	3	27-Feb-12	02-May-12	29-Feb-12	04-May-12	35	47
NW9290	Owner Furnished Kitchen Appliances Floor 5	5	5	27-Feb-12	01-May-12	02-Mar-12	07-May-12	46	46
NW9610	Paint Kneewalls CL 23 to CL 31 Floor 5	2	2	27-Feb-12	29-Mar-12	28-Feb-12	30-Mar-12	0	23
NW4640	Tile Carpeting CL 23 to CL 31 Floor 5	4	4	29-Feb-12	02-Apr-12	05-Mar-12	05-Apr-12	0	23
NW4650	Resilient Tile Flooring CL 23 to CL 31 Floor 5	4	4	29-Feb-12	04-Apr-12	05-Mar-12	09-Apr-12	0	25
NW4720	Window Treatments CL 23 to CL 31 Floor 5	3	3	29-Feb-12	12-Apr-12	02-Mar-12	16-Apr-12	3	31
NW4690	Resilient Wall Base CL 23 to CL 31 Floor 5	2	2	06-Mar-12	04-May-12	07-Mar-12	07-May-12	43	43
NW4670	Wood Doors CL 23 to CL 31 Floor 5	2	2	06-Mar-12	27-Apr-12	07-Mar-12	30-Apr-12	0	38
NW10620	Punch List CL 23 to CL 31 Floor 5	3	3	06-Mar-12	01-May-12	08-Mar-12	03-May-12	26	40
NW4680	Door Hardware CL 23 to CL 31 Floor 5	2	2	08-Mar-12	04-May-12	09-Mar-12	07-May-12	41	41
NW8970	Final Cleaning CL 23 to CL 31 Floor 5	2	2	08-Mar-12	12-Apr-12	09-Mar-12	13-Apr-12	2	25
NW10930	HVAC Test & Balance CL 23 to CL 31 Floor 5	3	3	08-Mar-12	01-May-12	12-Mar-12	03-May-12	26	38
NW8600	Metal Stud Kneewall Framing CL 31 to CL 38 Floor 5	2	2	27-Mar-12	27-Mar-12	28-Mar-12	28-Mar-12	0	0
NW8610	Drywall Kneewalls CL 31 to CL 38 Floor 5	2	2	29-Mar-12	29-Mar-12	30-Mar-12	30-Mar-12	0	0
NW9360	Finish Drywall Kneewalls CL 31 to CL 38 Floor 5	2	2	02-Apr-12	02-Apr-12	03-Apr-12	03-Apr-12	0	0
NW9840	Solid Surface Window Sills CL 31 to CL 38 Floor 5	2	2	04-Apr-12	04-Apr-12	05-Apr-12	05-Apr-12	0	0
NW9620	Paint Kneewalls CL 31 to CL 38 Floor 5	2	2	06-Apr-12	06-Apr-12	09-Apr-12	09-Apr-12	0	0
NW10140	Resilient Tile Flooring CL 31 to CL 38 Floor 5	4	4	10-Apr-12	10-Apr-12	13-Apr-12	13-Apr-12	0	0
NW10150	Tile Carpeting CL 31 to CL 38 Floor 5	4	4	10-Apr-12	10-Apr-12	13-Apr-12	13-Apr-12	0	0
NW10580	Window Treatments CL 31 to CL 38 Floor 5	3	3	10-Apr-12	17-Apr-12	12-Apr-12	19-Apr-12	1	5
NW10130	Resilient Wall Base CL 31 to CL 38 Floor 5	2	2	16-Apr-12	04-May-12	17-Apr-12	07-May-12	14	14
NW10310	Wood Doors CL 31 to CL 38 Floor 5	2	2	16-Apr-12	02-May-12	17-Apr-12	03-May-12	0	12
NW10480	Final Cleaning CL 31 to CL 38 Floor 5	2	2	16-Apr-12	16-Apr-12	17-Apr-12	17-Apr-12	0	0
NW10690	Punch List CL 31 to CL 38 Floor 5	3	3	16-Apr-12	04-May-12	18-Apr-12	08-May-12	14	14
NW10320	Door Hardware CL 31 to 38 Floor 5	2	2	18-Apr-12	04-May-12	19-Apr-12	07-May-12	12	12
NW10940	HVAC Test & Balance CL 31 to CL 38 Floor 5	3	3	18-Apr-12	04-May-12	20-Apr-12	08-May-12	12	12
<b>Floor 6</b>									
NW4730	Demolition Floor 6	5	5	13-Sep-11	13-Sep-11	19-Sep-11	19-Sep-11	0	0
NW4740	Plumbing Fixture Demolition Floor 6	5	5	13-Sep-11	13-Sep-11	19-Sep-11	19-Sep-11	0	0
NW4750	Mechanical Fixture Demolition Floor 6	5	5	13-Sep-11	13-Sep-11	19-Sep-11	19-Sep-11	0	0
NW4760	Electrical Fixture Demolition Floor 6	5	5	13-Sep-11	13-Sep-11	19-Sep-11	19-Sep-11	0	0
NW8290	Temporary Partitions Floor 6	2	2	13-Sep-11	20-Sep-11	14-Sep-11	21-Sep-11	0	5
NW8400	Temporary Fire Alarm Floor 6	3	3	15-Sep-11	22-Sep-11	19-Sep-11	26-Sep-11	5	5
NW4770	Abatement Containment Barriers Floor 6	2	2	27-Sep-11	27-Sep-11	28-Sep-11	28-Sep-11	0	0
NW4780	Abatement Negative Air Floor 6	2	2	29-Sep-11	29-Sep-11	30-Sep-11	30-Sep-11	0	0
NW4790	Abatement Floor 6	6	6	03-Oct-11	03-Oct-11	10-Oct-11	10-Oct-11	0	0
NW4800	Abatement Settlement Period Floor 6	2	2	11-Oct-11	08-Nov-11	12-Oct-11	09-Nov-11	0	20
NW4810	Abatement Clearance & Reoccupancy Samples Floor 6	2	2	13-Oct-11	10-Nov-11	14-Oct-11	11-Nov-11	0	20
NW4820	Mechanical Core Drill Floor 6	5	5	17-Oct-11	18-Nov-11	21-Oct-11	25-Nov-11	0	24
NW4830	Plumbing Post Abatement Demolition Floor 6	5	5	17-Oct-11	18-Nov-11	21-Oct-11	25-Nov-11	0	24
NW4840	Mechanical Post Abatement Demolition Floor 6	5	5	17-Oct-11	14-Nov-11	21-Oct-11	18-Nov-11	0	20
NW4850	Electrical Post Abatement Demolition Floor 6	5	5	17-Oct-11	14-Dec-11	21-Oct-11	20-Dec-11	10	41
NW4860	Hydronic Piping Floor 6	10	10	24-Oct-11	28-Nov-11	04-Nov-11	09-Dec-11	0	24
NW4870	Ductwork Floor 6	10	10	24-Oct-11	28-Nov-11	04-Nov-11	09-Dec-11	0	24
NW4880	Plumbing Rough Floor 6	10	10	24-Oct-11	28-Nov-11	04-Nov-11	09-Dec-11	0	24
NW5000	Mechanical Insulation Floor 6	10	10	31-Oct-11	05-Dec-11	11-Nov-11	16-Dec-11	0	24
NW4960	CMU Floor 6	10	10	07-Nov-11	12-Dec-11	18-Nov-11	23-Dec-11	0	24
NW4890	Fan Coil Units Floor 6	2	2	07-Nov-11	10-Jan-12	08-Nov-11	11-Jan-12	0	43
NW4920	Fire Protection Piping Floor 6	6	6	07-Nov-11	19-Dec-11	14-Nov-11	27-Dec-11	0	29
NW4940	Electrical Rough Floor 6	15	15	07-Nov-11	21-Dec-11	28-Nov-11	12-Jan-12	0	31
NW4950	Steel Door Frames Floor 6	10	10	07-Nov-11	20-Feb-12	18-Nov-11	02-Mar-12	27	72
NW4900	HVAC IU CIC Temperature Controls Floor 6	5	5	09-Nov-11	16-Jan-12	15-Nov-11	20-Jan-12	14	45
NW5020	Metal Stud Ceiling & Soffit Framing Floor 6	8	8	15-Nov-11	28-Dec-11	25-Nov-11	09-Jan-12	0	29
NW4980	Fire Alarm Rough Floor 6	10	10	21-Nov-11	09-Jan-12	05-Dec-11	20-Jan-12	1	32
NW4990	Communications Rough Floor 6	10							



Indiana University Tulip Tree Apartment Renovation

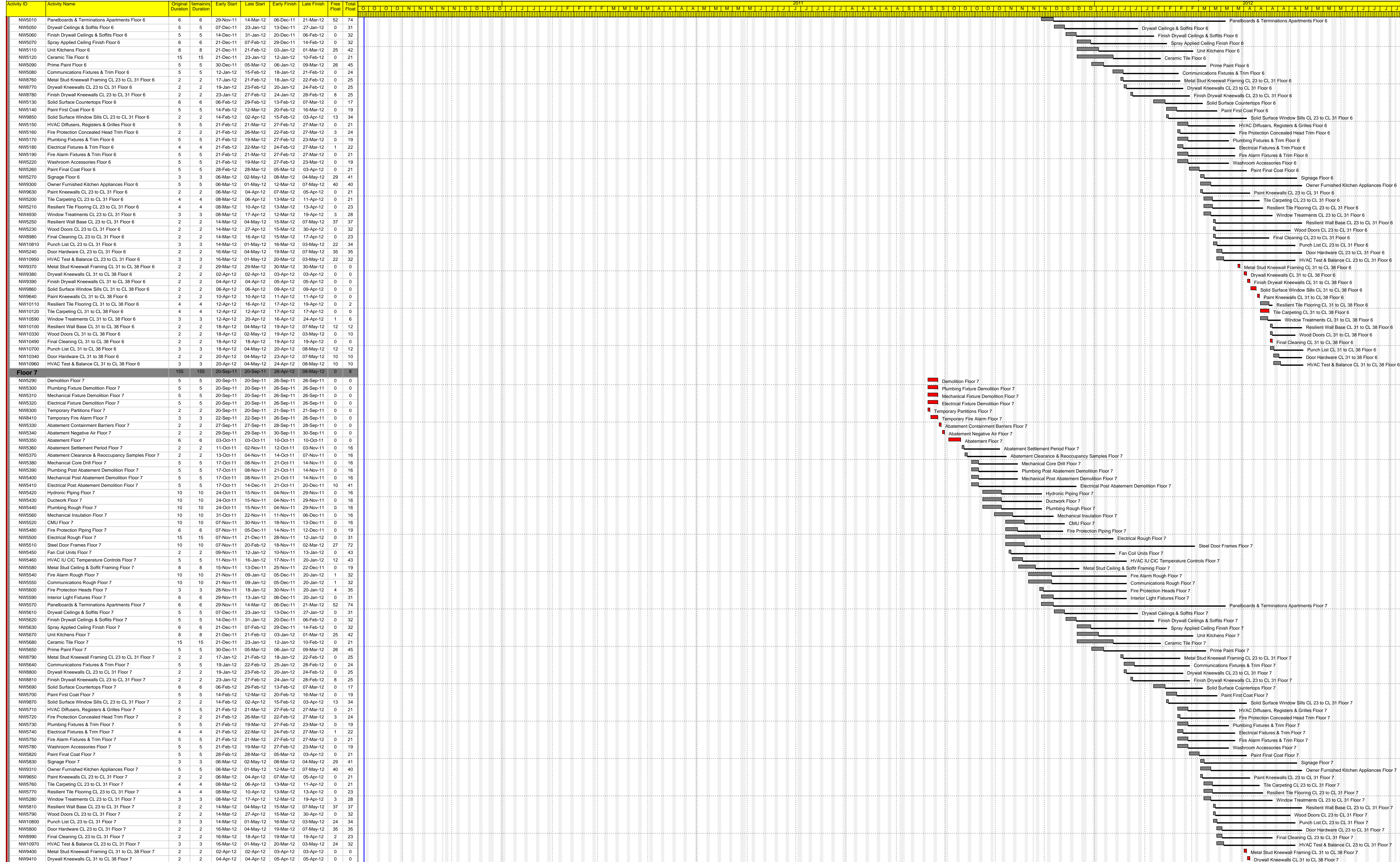



Indiana University Tulp Tree Apartment Renovation

11-Jan-11

Activity ID	Activity Name	Original Duration	Remaining Duration	Early Start	Late Start	Early Finish	Late Finish	Free Float	Total Float
NW9420	Finish Drywall Kneewalls CL 31 to CL 38 Floor 7	2	2	06-Apr-12	06-Apr-12	09-Apr-12	09-Apr-12	0	0
NW9880	Solid Surface Window Sills CL 31 to CL 38 Floor 7	2	2	10-Apr-12	10-Apr-12	11-Apr-12	11-Apr-12	0	0
NW9660	Paint Kneewalls CL 31 to CL 38 Floor 7	2	2	12-Apr-12	12-Apr-12	13-Apr-12	13-Apr-12	0	0
NW10080	Resilient Tile Flooring CL 31 to CL 38 Floor 7	4	4	16-Apr-12	16-Apr-12	19-Apr-12	19-Apr-12	0	0
NW10090	Tile Carpeting CL 31 to CL 38 Floor 7	4	4	16-Apr-12	16-Apr-12	19-Apr-12	19-Apr-12	0	0
NW10600	Window Treatments CL 31 to CL 38 Floor 7	3	3	16-Apr-12	20-Apr-12	18-Apr-12	24-Apr-12	1	4
NW10070	Resilient Wall Base CL 31 to CL 38 Floor 7	2	2	20-Apr-12	04-May-12	23-Apr-12	07-May-12	10	10
NW10350	Wood Doors CL 31 to CL 38 Floor 7	2	2	20-Apr-12	02-May-12	23-Apr-12	03-May-12	0	8
NW10500	Final Cleaning CL 31 to CL 38 Floor 7	2	2	20-Apr-12	20-Apr-12	23-Apr-12	23-Apr-12	0	0
NW10710	Punch List CL 31 to CL 38 Floor 7	3	3	20-Apr-12	04-May-12	24-Apr-12	08-May-12	10	10
NW10380	Door Hardware CL 31 to 38 Floor 7	2	2	24-Apr-12	04-May-12	25-Apr-12	07-May-12	8	8
NW10980	HVAC Test & Balance CL 31 to CL 38 Floor 7	3	3	24-Apr-12	04-May-12	26-Apr-12	08-May-12	8	8
<b>Floor 8</b>		<b>152</b>	<b>152</b>	<b>27-Sep-11</b>	<b>27-Sep-11</b>	<b>30-Apr-12</b>	<b>08-May-12</b>	<b>0</b>	<b>0</b>
NW5550	Demolition Floor 8	5	5	27-Sep-11	27-Sep-11	03-Oct-11	03-Oct-11	0	0
NW5560	Plumbing Fixture Demolition Floor 8	5	5	27-Sep-11	27-Sep-11	03-Oct-11	03-Oct-11	0	0
NW5570	Mechanical Fixture Demolition Floor 8	5	5	27-Sep-11	27-Sep-11	03-Oct-11	03-Oct-11	0	0
NW5580	Electrical Fixture Demolition Floor 8	5	5	27-Sep-11	27-Sep-11	03-Oct-11	03-Oct-11	0	0
NW5590	Temporary Partitions Floor 8	2	2	27-Sep-11	04-Oct-11	28-Sep-11	05-Oct-11	0	5
NW4240	Temporary Fire Alarm Floor 8	3	3	28-Sep-11	06-Oct-11	03-Oct-11	10-Oct-11	5	5
NW5890	Abatement Containment Barriers Floor 8	2	2	11-Oct-11	11-Oct-11	12-Oct-11	12-Oct-11	0	0
NW5900	Abatement Negative Air Floor 8	2	2	13-Oct-11	13-Oct-11	14-Oct-11	14-Oct-11	0	0
NW5910	Abatement Floor 8	6	6	17-Oct-11	17-Oct-11	24-Oct-11	24-Oct-11	0	0
NW5920	Abatement Settlement Period Floor 8	2	2	25-Oct-11	08-Nov-11	26-Oct-11	09-Nov-11	0	10
NW5930	Abatement Clearance & Reoccupancy Samples Floor 8	2	2	27-Oct-11	10-Nov-11	28-Oct-11	11-Nov-11	0	10
NW5940	Mechanical Core Drill Floor 8	5	5	31-Oct-11	05-Dec-11	04-Nov-11	09-Dec-11	0	24
NW5950	Plumbing Post Abatement Demolition Floor 8	5	5	31-Oct-11	05-Dec-11	04-Nov-11	09-Dec-11	0	24
NW5960	Mechanical Post Abatement Demolition Floor 8	5	5	31-Oct-11	14-Nov-11	04-Nov-11	18-Nov-11	0	10
NW5970	Electrical Post Abatement Demolition Floor 8	5	5	31-Oct-11	23-Dec-11	04-Nov-11	30-Dec-11	10	38
NW5980	Hydronic Piping Floor 8	10	10	07-Nov-11	12-Dec-11	18-Nov-11	23-Dec-11	0	24
NW5990	Ductwork Floor 8	10	10	07-Nov-11	12-Dec-11	18-Nov-11	23-Dec-11	0	24
NW6000	Plumbing Rough Floor 8	10	10	07-Nov-11	12-Dec-11	18-Nov-11	23-Dec-11	0	24
NW6120	Mechanical Insulation Floor 8	10	10	14-Nov-11	19-Dec-11	28-Nov-11	03-Jan-12	0	24
NW6080	CMU Floor 8	10	10	21-Nov-11	27-Dec-11	05-Dec-11	10-Jan-12	0	24
NW6010	Fan Coil Units Floor 8	2	2	21-Nov-11	17-Jan-12	22-Nov-11	18-Jan-12	0	38
NW6040	Fire Protection Piping Floor 8	6	6	21-Nov-11	30-Dec-11	29-Nov-11	09-Jan-12	0	27
NW6060	Electrical Rough Floor 8	15	15	21-Nov-11	03-Jan-12	12-Dec-11	23-Jan-12	0	28
NW6070	Steel Door Frames Floor 8	10	10	21-Nov-11	27-Feb-12	05-Dec-11	09-Mar-12	27	67
NW6020	HVAC IU CIC Temperature Controls Floor 8	5	5	23-Nov-11	25-Jan-12	30-Nov-11	31-Jan-12	14	42
NW6140	Metal Stud Ceiling & Soffit Framing Floor 8	8	8	30-Nov-11	10-Jan-12	09-Dec-11	19-Jan-12	0	27
NW6100	Fire Alarm Rough Floor 8	10	10	06-Dec-11	18-Jan-12	19-Dec-11	31-Jan-12	1	29
NW6110	Communications Rough Floor 8	10	10	06-Dec-11	19-Jan-12	19-Dec-11	31-Jan-12	1	29
NW6150	Fire Protection Heads Floor 8	3	3	12-Dec-11	27-Jan-12	14-Dec-11	31-Jan-12	4	32
NW6160	Interior Light Fixtures Floor 8	6	6	13-Dec-11	24-Jan-12	20-Dec-11	31-Jan-12	0	28
NW6130	Panelboards & Terminations Apartments Floor 8	6	6	13-Dec-11	20-Mar-12	20-Dec-11	27-Mar-12	48	68
NW6170	Drywall Ceilings & Soffits Floor 8	5	5	21-Dec-11	01-Feb-12	29-Dec-11	07-Feb-12	0	28
NW6180	Finish Drywall Ceilings & Soffits Floor 8	5	5	29-Dec-11	08-Feb-12	05-Jan-12	14-Feb-12	0	28
NW6190	Spray Applied Ceiling Finish Floor 8	6	6	06-Jan-12	15-Feb-12	13-Jan-12	22-Feb-12	0	28
NW6230	Unit Kitchens Floor 8	8	8	06-Jan-12	29-Feb-12	17-Jan-12	09-Mar-12	21	38
NW6240	Ceramic Tile Floor 8	15	15	13-Jan-12	13-Feb-12	02-Feb-12	02-Mar-12	0	21
NW6210	Prime Paint Floor 8	5	5	16-Jan-12	12-Mar-12	20-Jan-12	16-Mar-12	22	40
NW8820	Metal Stud Kneewall Framing CL 23 to CL 31 Floor 8	2	2	19-Jan-12	29-Feb-12	20-Jan-12	01-Mar-12	0	29
NW8830	Drywall Kneewalls CL 23 to CL 31 Floor 8	2	2	23-Jan-12	02-Mar-12	24-Jan-12	05-Mar-12	0	29
NW8840	Finish Drywall Kneewalls CL 23 to CL 31 Floor 8	2	2	25-Jan-12	06-Mar-12	26-Jan-12	07-Mar-12	12	29
NW6200	Communications Fixtures & Trim Floor 8	5	5	26-Jan-12	29-Feb-12	01-Feb-12	06-Mar-12	0	24
NW6250	Solid Surface Countertops Floor 8	6	6	14-Feb-12	08-Mar-12	21-Feb-12	15-Mar-12	0	17
NW6260	Paint First Coat Floor 8	5	5	22-Feb-12	19-Mar-12	28-Feb-12	23-Mar-12	0	18
NW9890	Solid Surface Window Sills CL 23 to CL 31 Floor 8	2	2	22-Feb-12	06-Apr-12	23-Feb-12	09-Apr-12	13	32
NW6270	HVAC Diffusers, Registers & Grilles Floor 8	5	5	29-Feb-12	27-Mar-12	06-Mar-12	02-Apr-12	0	19
NW6280	Fire Protection Concealed Head Trim Floor 8	2	2	29-Feb-12	30-Mar-12	01-Mar-12	02-Apr-12	3	22
NW6290	Plumbing Fixtures & Trim Floor 8	5	5	29-Feb-12	26-Mar-12	06-Mar-12	30-Mar-12	0	18
NW6300	Electrical Fixtures & Trim Floor 8	4	4	29-Feb-12	28-Mar-12	05-Mar-12	02-Apr-12	1	20
NW6310	Fire Alarm Fixtures & Trim Floor 8	5	5	29-Feb-12	27-Mar-12	06-Mar-12	02-Apr-12	0	19
NW6340	Washroom Accessories Floor 8	5	5	29-Feb-12	26-Mar-12	06-Mar-12	30-Mar-12	0	18
NW6380	Paint Final Coat Floor 8	5	5	07-Mar-12	03-Apr-12	13-Mar-12	09-Apr-12	0	19
NW6390	Signage Floor 8	3	3	14-Mar-12	02-May-12	16-Mar-12	04-May-12	23	35
NW9520	Owner Furnished Kitchen Appliances Floor 8	5	5	14-Mar-12	01-May-12	20-Mar-12	07-May-12	34	34
NW9670	Paint Kneewalls CL 23 to CL 31 Floor 8	2	2	14-Mar-12	10-Apr-12	15-Mar-12	11-Apr-12	0	19
NW6320	Tile Carpeting CL 23 to CL 31 Floor 8	4	4	16-Mar-12	12-Apr-12	21-Mar-12	17-Apr-12	0	19
NW6330	Resilient Tile Flooring CL 23 to CL 31 Floor 8	4	4	16-Mar-12	16-Apr-12	21-Mar-12	19-Apr-12	0	21
NW5490	Window Treatments CL 23 to CL 31 Floor 8	3	3	16-Mar-12	20-Apr-12	20-Mar-12	24-Apr-12	3	25
NW6370	Resilient Wall Base CL 23 to CL 31 Floor 8	2	2	22-Mar-12	04-May-12	23-Mar-12	07-May-12	31	31
NW6350	Wood Doors CL 23 to CL 31 Floor 8	2	2	22-Mar-12	27-Apr-12	23-Mar-12	30-Apr-12	0	26
NW9000	Final Cleaning CL 23 to CL 31 Floor 8	2	2	22-Mar-12	20-Apr-12	23-Mar-12	23-Apr-12	0	21
NW10790	Punch List CL 23 to CL 31 Floor 8	3	3	22-Mar-12	01-May-12	26-Mar-12	03-May-12	20	28
NW6360	Door Hardware CL 23 to CL 31 Floor 8	2	2	26-Mar-12	04-May-12	27-Mar-12	07-May-12	29	29
NW10990	HVAC Test & Balance CL 23 to CL 31 Floor 8	3	3	26-Mar-12	01-May-12	28-Mar-12	03-May-12	20	26
NW9430	Metal Stud Kneewall Framing CL 31 to CL 38 Floor 8	2	2	04-Apr-12	04-Apr-12	05-Apr-12	05-Apr-12	0	0
NW9440	Drywall Kneewalls CL 31 to CL 38 Floor 8	2	2	06-Apr-12	06-Apr-12	09-Apr-12	09-Apr-12	0	0
NW9450	Finish Drywall Kneewalls CL 31 to CL 38 Floor 8	2	2	10-Apr-12	10-Apr-12	11-Apr-12	11-Apr-12	0	0
NW9900	Solid Surface Window Sills CL 31 to CL 38 Floor 8	2	2	12-Apr-12	12-Apr-12	13-Apr-12	13-Apr-12	0	0
NW9680	Paint Kneewalls CL 31 to CL 38 Floor 8	2	2	16-Apr-12	16-Apr-12	17-Apr-12	17-Apr-12	0	0
NW10050	Resilient Tile Flooring CL 31 to CL 38 Floor 8	4	4	18-Apr-12	20-Apr-12	23-Apr-12	25-Apr-12	0	2
NW10060	Tile Carpeting CL 31 to CL 38 Floor 8	4	4	18-Apr-12	18-Apr-12	23-Apr-12	23-Apr-12	0	0
NW10610	Window Treatments CL 31 to CL 38 Floor 8	3	3	18-Apr-12	25-Apr-12	20-Apr-12	27-Apr-12	1	5
NW10040	Resilient Wall Base CL 31 to CL 38 Floor 8	2	2	24-Apr-12	04-May-12	25-Apr-12	07-May-12	8	8
NW10370	Wood Doors CL 31 to CL 38 Floor 8	2	2	24-Apr-12	02-May-12	25-Apr-12	03-May-12	0	6
NW10510	Final Cleaning CL 31 to CL 38 Floor 8	2	2	24-Apr-12	24-Apr-12	25-Apr-12	25-Apr-12	0	0
NW10720	Punch List CL 31 to CL 38 Floor 8	3	3	24-Apr-12	04-May-12	26-Apr-12	08-May-12	8	8
NW10380	Door Hardware CL 31 to 38 Floor 8	2	2	26-Apr-12	04-May-12	27-Apr-12	07-May-12	6	6
NW11000	HVAC Test & Balance CL 31 to CL 38 Floor 8	3	3	26-Apr-12	04-May-12	30-Apr-12	08-May-12	6	6

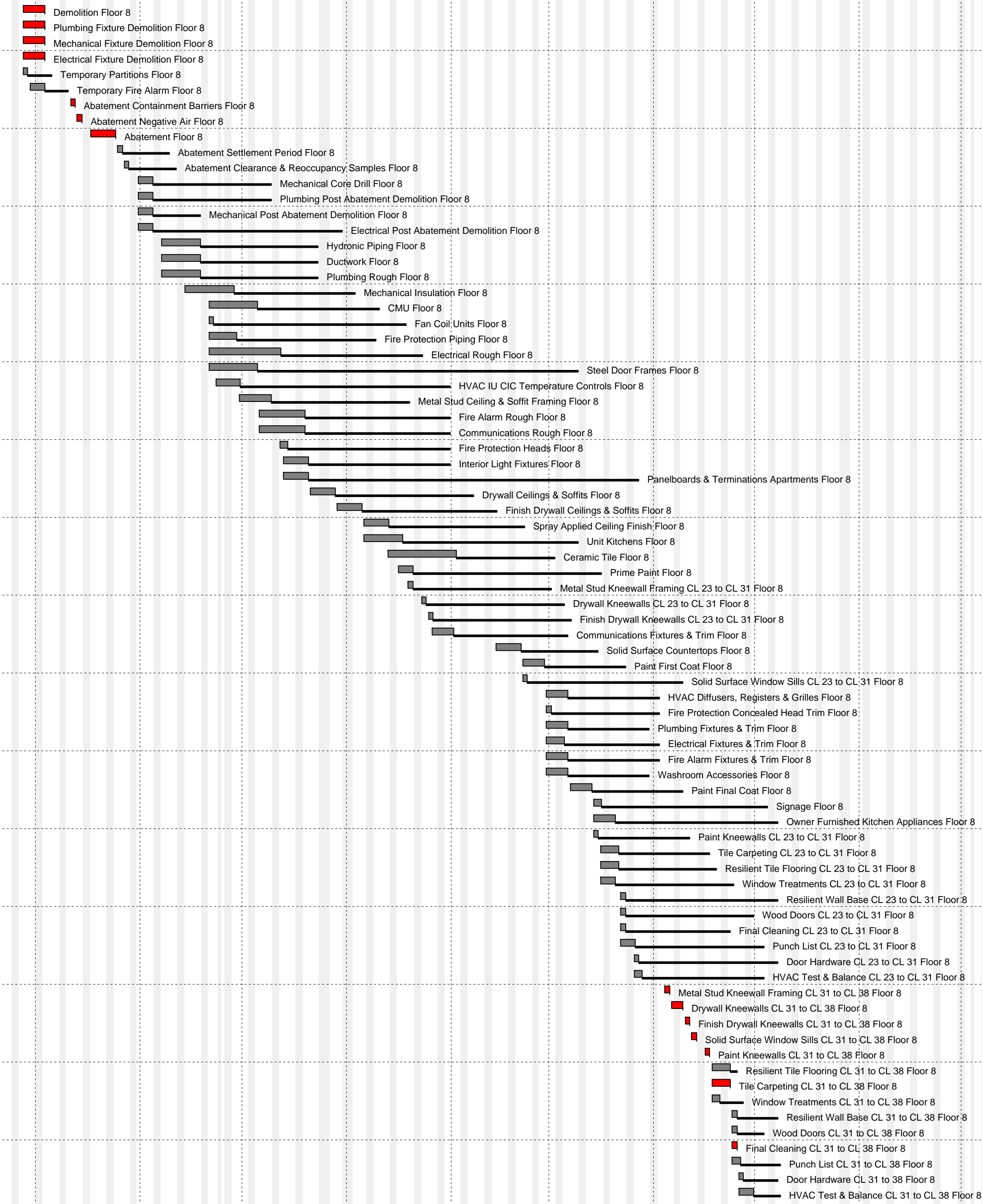

Activity ID	Activity Name	Original Duration	Remaining Duration	Early Start	Late Start	Early Finish	Late Finish	Free Float	Total Float
<b>Floor 9</b>		<b>149</b>	<b>149</b>	<b>04-Oct-11</b>	<b>04-Oct-11</b>	<b>02-May-12</b>	<b>08-May-12</b>	<b>0</b>	<b>4</b>
NW6410	Demolition Floor 9	5	5	04-Oct-11	04-Oct-11	10-Oct-11	10-Oct-11	0	0
NW6420	Plumbing Fixture Demolition Floor 9	5	5	04-Oct-11	04-Oct-11	10-Oct-11	10-Oct-11	0	0
NW6430	Mechanical Fixture Demolition Floor 9	5	5	04-Oct-11	04-Oct-11	10-Oct-11	10-Oct-11	0	0
NW6440	Electrical Fixture Demolition Floor 9	5	5	04-Oct-11	04-Oct-11	10-Oct-11	10-Oct-11	0	0
NW6320	Temporary Partitions Floor 9	2	2	04-Oct-11	04-Oct-11	05-Oct-11	05-Oct-11	0	0
NW6450	Temporary Fire Alarm Floor 9	3	3	06-Oct-11	06-Oct-11	10-Oct-11	10-Oct-11	0	0
NW6460	Abatement Containment Barriers Floor 9	2	2	11-Oct-11	11-Oct-11	12-Oct-11	12-Oct-11	0	0
NW6470	Abatement Negative Air Floor 9	2	2	13-Oct-11	13-Oct-11	14-Oct-11	14-Oct-11	0	0
NW6480	Abatement Floor 9	6	6	17-Oct-11	17-Oct-11	24-Oct-11	24-Oct-11	0	0
NW6490	Abatement Settlement Period Floor 9	2	2	25-Oct-11	08-Nov-11	26-Oct-11	09-Nov-11	0	10
NW6490	Abatement Clearance & Reoccupancy Samples Floor 9	2	2	27-Oct-11	10-Nov-11	28-Oct-11	11-Nov-11	0	10
NW6500	Mechanical Core Drill Floor 9	5	5	31-Oct-11	22-Nov-11	04-Nov-11	29-Nov-11	0	16
NW6510	Plumbing Post Abatement Demolition Floor 9	5	5	31-Oct-11	22-Nov-11	04-Nov-11	29-Nov-11	0	16
NW6520	Mechanical Post Abatement Demolition Floor 9	5	5	31-Oct-11	14-Nov-11	04-Nov-11	18-Nov-11	0	10
NW6530	Electrical Post Abatement Demolition Floor 9	5	5	31-Oct-11	22-Dec-11	04-Nov-11			



Indiana University Tulip Tree Apartment Renovation

11-Jan-11

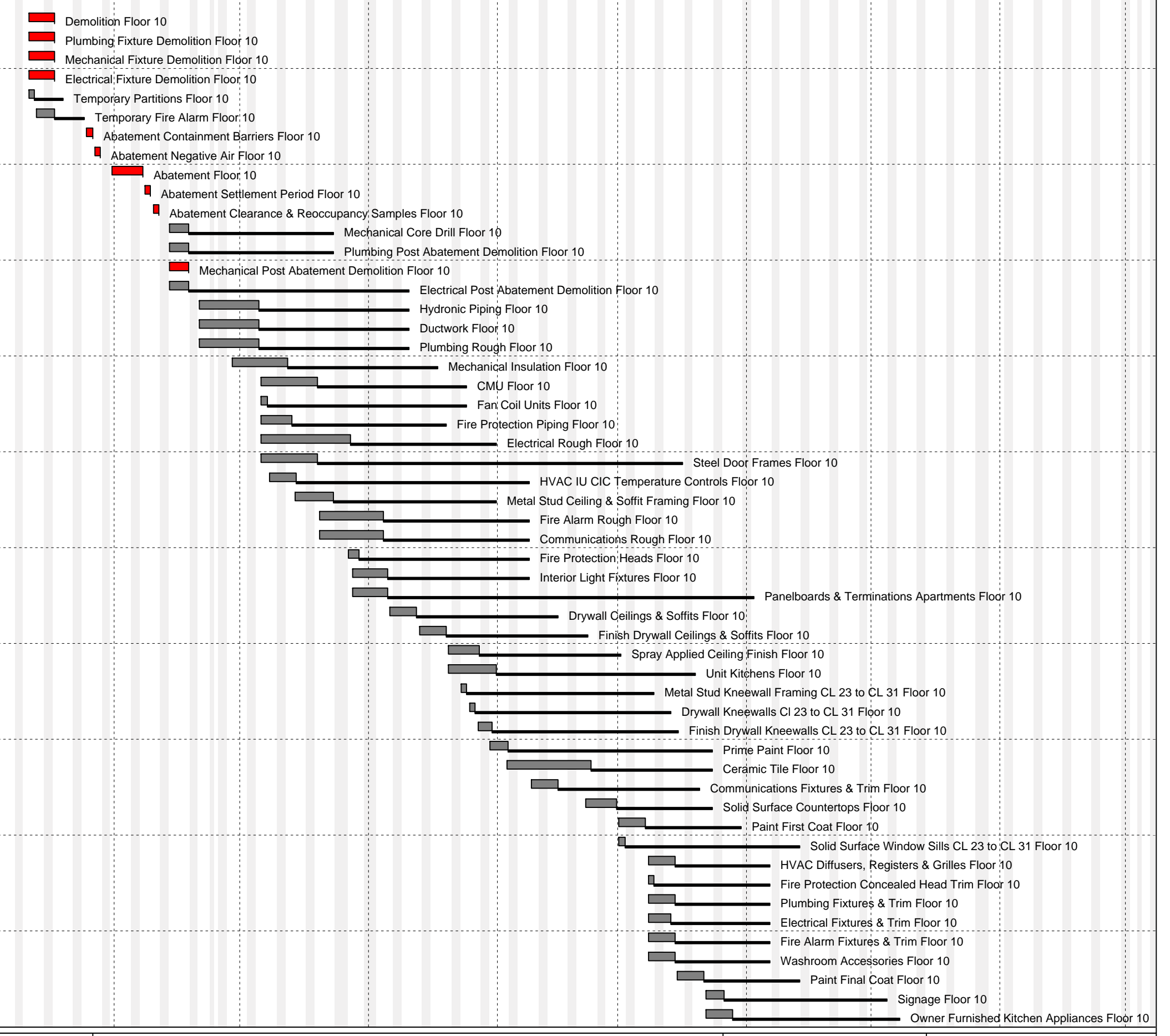
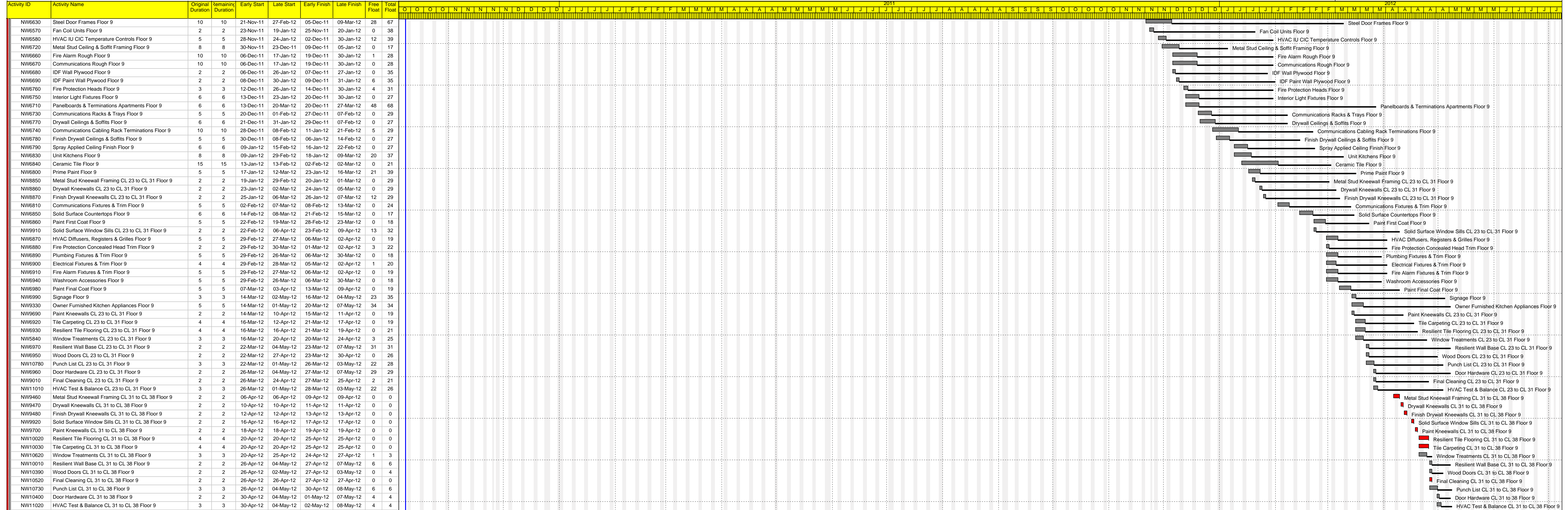

Remaining Level of Effort  
 Actual Level of Effort  
 Actual Work  
 Remaining Work  
 Critical Remaining Work



Date	Revision	Checked	Approved
12-Nov-10	Baseline Draft Rev. 1		
12-Nov-10	Baseline Draft Rev. 2		
22-Nov-10	Baseline Draft Rev. 3		
02-Dec-10	Baseline Draft Rev. 4		
10-Jan-11	Baseline		







Indiana University Tulip Tree Apartment Renovation

11-Jan-11

Activity ID	Activity Name	Original Duration	Remaining Duration	Early Start	Late Start	Early Finish	Late Finish	Free Float	Total Float
NW1070	DX Split Unit AC-2	2	2	20-Sep-11	16-Feb-12	21-Sep-11	17-Feb-12	23	104
NW8170	Ductwork Roof	10	10	20-Sep-11	16-Jan-12	03-Oct-11	27-Jan-12	0	81
NW1110	Remove Existing Roofing CL 26 to CL 32	5	5	04-Oct-11	30-Jan-12	10-Oct-11	03-Feb-12	0	81
NW1130	Tapered Roofing Insulation CL 23 to CL 26	4	4	25-Oct-11	20-Feb-12	28-Oct-11	23-Feb-12	0	81
NW1160	TPO Membrane Roofing CL 23 to CL 26	4	4	31-Oct-11	24-Feb-12	03-Nov-11	29-Feb-12	0	81
NW1140	Tapered Roofing Insulation CL 26 to CL 32	4	4	04-Nov-11	01-Mar-12	09-Nov-11	06-Mar-12	0	81
NW1230	Re-Set Limestone Coping & Fascia CL 23 to CL 26	5	5	04-Nov-11	01-May-12	10-Nov-11	07-May-12	124	124
NW1170	TPO Membrane Roofing CL 26 to 32	4	4	10-Nov-11	07-Mar-12	15-Nov-11	12-Mar-12	0	81
NW1120	Remove Existing Roofing CL 32 to CL 38	5	5	16-Nov-11	13-Mar-12	22-Nov-11	19-Mar-12	0	81
NW1150	Tapered Roofing Insulation CL 32 to CL 38	4	4	05-Dec-11	29-Mar-12	08-Dec-11	03-Apr-12	0	81
NW1180	TPO Membrane Roofing CL 32 to CL 38	4	4	09-Dec-11	04-Apr-12	14-Dec-11	09-Apr-12	0	81
NW8180	Concrete Paver Walkways North Wing Roof	5	5	15-Dec-11	01-May-12	21-Dec-11	07-May-12	96	96

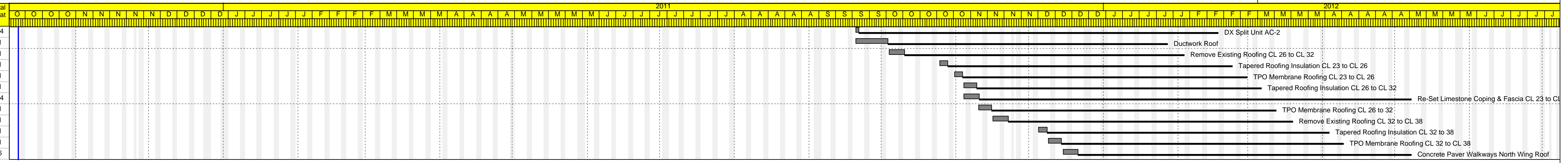

Remaining Level of Effort ◆ Milestone  
 Actual Level of Effort — Float Bar  
 Actual Work  
 Remaining Work  
 Critical Remaining Work



Date	Revision	Checked	Approved
12-Nov-10	Baseline Draft Rev. 1		
12-Nov-10	Baseline Draft Rev. 2		
22-Nov-10	Baseline Draft Rev. 3		
02-Dec-10	Baseline Draft Rev. 4		
10-Jan-11	Baseline		